Island Forecast— cloudy, showers (Details on Page 2)

The Daily Colonist.

ISLAND

Vancouver Island's Leading Newspaper Since 1858

NO. 299—NINETY-NINTH YEAR — VICTORIA, BRITISH COLUMBIA, WEDNESDAY, DECEMBER 4, 1957 — 10 CENTS DAILY 15 CENTS SUNDAY — 22 PAGES

Putting Best Face Forward

Getting ready for a date last night with Brig John S. Adam, 25 Militia Group commanding officer, who was to inspect them and 32 other graduating CWAC recruits at a passing-out parade in Bay Street Armory, were, left to right, Privates Shirley Guyatt, Anne Humphries and Carol Mothersole. The recruit class was the largest the CWAC militia has ever had here.—(Colonist photo by Jim Ryan.)

On Top of Pending Increase

Civil Servants Demand New 10-Per-Cent Boost

Mounting Turnover Stressed

By PETER BRUTON

Provincial civil servants are seeking a further 10-per-cent wage increase by next April 1.

This is in addition to the 7½-per-cent hike promised by the government to be implemented at the next session of the legislature and made retroactive to July 1 last.

The demand was contained in a brief submitted to cabinet by a delegation from the B.C. Government Employees' Association yesterday.

Officials said they were asking for 10 per cent of the present total payroll to be used for pay increases, and that the raise if granted, would not necessarily mean a 10-per-cent hike for all employees.

"If government employees in B.C. are to enjoy any reasonable degree of wages with their counter parts in industry in B.C. an additional increase of not less than 10 per cent will have to be provided by April 1, 1958," the brief stated.

BRING IN LINE

This adjustment would only bring civil service wages in line with prevailing average industrial wages as at July 1 last, it was added.

The brief said the association believed one of the most reliable measures of dissatisfaction among civil servants with present salaries and working conditions was the rapidly climbing rate of turnover in the service.

PERCENTAGE DOUBLES

The turnover has increased from 17.09 per cent in 1948 to 28.45 per cent in 1956, according to the brief and that in the last three years the percentage of employees leaving to accept other jobs had doubled from 18 per cent to 36 per cent.

"Surely no service public or private, can continue to function in an efficient and satisfactory manner when the ranks of its employees continues to be depleted at such a rate," it was stated.

NO OVERTIME

The brief also protested that stiffer written or verbal instructions had gone out to some district officials that no overtime would be allowed this coming season and that if employees had to work they were to take time off in lieu of overtime.

It was stated that this applied in particular to the highways department and Liquor Control Board.

CHANGE DENIED

The delegation said later that both Highways Minister P. A. Gagiardi and Attorney-General Robert Bonner denied that there had been any change in policy that employees who worked overtime were paid time and a half.

Cabinet was told it was the view of the association that with the present unemployment situation there should be no overtime and that extra men should be hired if the work load gets too heavy.

After the meeting association general secretary termed the hearing "more amicable than any other I have had with this government."

Pint-Sized Sputnik

Technician stowing instruments in sphere points up surprising smallness of U.S. test satellite, due to be fired into space today. Pint-sized Sputnik contains two radio transmitters, one powered by mercury batteries, the other by solar batteries.—(AP Photofax.)

Tiny Moon

U.S. Tries Today

CAPE CANAVERAL, Fla. (UPI)—The navy expects to fire a slender rocket into the sky this morning and the next suspense-filled 10 minutes will determine whether the United States has its own satellite circling the globe.

The Vanguard missile, with a six-inch satellite in its nose, will be launched from this east coast "space centre."

"There is a good probability that the test sphere will go into an orbit if everything works the way it should," said J. Paul Walsh, deputy director of the navy's Vanguard project in a final briefing to reporters.

"We know we have the capability," he said.

The expected launching hour is 9 a.m. (PST).

The tiny, brilliantly-glistening chrome moon will send back radio signals on a frequency of 108 megacycles. It will emit a steady signal and not the "beep, beep" made famous by Russia's Sputnik I.

Best-Hated American Abroad

'He's Bad Medicine'

U.S. Democrat Attacks 'Architect of Disunity'

NEW YORK (AP) — Representative Emanuel Celler (Democrat, N.Y.) returned yesterday from a month's tour of Western Europe and said State Secretary John Foster Dulles "is the best-hated American in Europe" and Dulles is bad medicine. He should resign, "without trace."

Celler, chairman of the House judiciary committee said in a formal statement:

"All of Europe — England, France, Germany and Italy — particularly—has become alert and alarmed to him. He is the butt of jokes, the subject of bitter sensitive satire.

"His usefulness with our allies has vanished. He is the architect of Western disunity. In this atomic age fever, Dulles is bad medicine. His righteous preachings and dipsomatic sermons grate on the nerves of our NATO partners."

Celler said the anti-Dulles feeling was shared in Europe by taxi drivers as well as persons in high authority whom he did not name.

EMANUEL CELLER
. . . pulled no punches

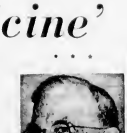

J. FOSTER DULLES
. . . butt of jokes

Christmas Fund Swells

$2,500 Mark Hit

500 Assured Of $5 Each

Each of the 500 neediest families in Greater Victoria is assured of $5 for little personal extras at Christmas after The Daily Colonist's "500 Christmas Fund" jumped over the $2,500 level last night.

That's a little more than one third of the final figure of $14,53 on the cheques that went to needy families and individuals when the fund was first held last year, and slightly more than two weeks remain in the present fund.

Total of $352.50 yesterday was the most in any one day for this drive, and was sparked by two large cheques from two generous residents of Milne's Landing. Capt. H. Mottershead and Mrs. H. C. Carey. A smaller donation included a note that "I hope this will help the 500 Christmas Fund. The Daily Colonist 2631 Douglas or brought to the Colonist's offices there or downtown at 1215 Broad, as soon as possible."

Donors are listed on Page 13.

JOE MORRIS

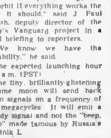

MISS GREY CUP

Don't Miss

Won't See Award For Lost Eyesight (Page 3)

Blind Dog, Tiny Boy Save Drowning Girl (Names, Page 3)

'Real I' Will Live Star's Philosophy (Page 10)

Arrests Looming For Vote Padding (Page 22)

	Page
Comics	16
Financial News	10
Garden Notes	10
Radio Programs	17
Social	14, 15
Sport	8, 9
Television	17
Theatres	11

ADLAI REFUSES
. . . no wish to mislead

Foreign Control Irks Canadians

OTTAWA (CP) — Finance Minister Donald Fleming said Tuesday night foreign ownership of Canadian life insurance companies is becoming of increasing concern to Canadians.

It is for this reason, he said, that many joint stock insurance companies have showed a desire to become mutual insurance companies whereby the policyholders, in effect, would become shareholders in the company.

Lords Defend Bastion

LONDON (Reuters) — Britain's noble birds tasted and squawked about women Tuesday night.

The occasion was the Conservative government's introduction of a bill to create women seats of members of the House of Lords.

Earl Ferrers, a 28-year old married man, denounced the bill as an "unmitigated disaster."

"We like and admire women," the Conservative peer told the House. "We even sometimes grow fond of them. But we do not want them in this place."

Might Not Agree

Adlai Refuses To Go to Paris

WASHINGTON (UPI) Democratic leader Adlai E. Stevenson said yesterday he would reject President Eisenhower's invitation to attend the NATO summit meeting "unless there are compelling developments which make his presence desirable."

The president issued the invitation personally.

Stevenson said that if he went to Paris he would be "without authority and seemingly identified with decisions I might not always agree with and could not publicly oppose.

"I do not wish thereby to inhibit or to mislead my friends here or abroad," he added.

Stevenson, who has been acting as a consultant to the administration on NATO plans, said he agreed with most of the proposals which will be laid before the North Atlantic Treaty council in Paris on Dec. 16-18.

Tax Cuts Coming This Week?

OTTAWA (BUP) — **Finance Minister Donald Fleming intimated that he would deal with any possible tax cuts intended by the government when he presents the estimates of finance department "before the end of this week."**

FINANCE MINISTER FLEMING

'Get Ready For Fight' —IWA Chief

VANCOUVER (CP) — Joe Morris president of the International Woodworkers of America said yesterday in a message to the 25,000 members of his union that management is planning "reprisals" against unions making big wage demands. He forecast the campaign would come to a head at the next session of the B.C. legislature. There would be pressure to pass new laws curbing labor organizations. "We are consolidating our forces for a major fight," he said.

Employees are "determined to administer a drastic lesson to unions, which in their opinion, have made unreasonable wage demands this past year," he said.

The IWA chief forecast that his union is "next in line for attack."

Island Wife's Value Set by Court at $300

VANCOUVER (CP) — Mr. Justice A. E. Lord ruled in B.C. Supreme Court that the value of a Stamp Falls woman to her husband was "quite small."

He awarded damages of $300 to the husband, Maurice Barry Dahlman, Port Alberni lumberman, against Richard Henry Smith of Stamp Falls, named as co-respondent in Dahlman's divorce case.

Dahlman had claimed $5,000.

The judge said he thought the evidence showed the actual value of Elizabeth Ellen Dahlman to her husband.

First Sputnik Still Circles

LONDON (AP) — Moscow radio said yesterday the earlier rocket of Sputnik I still is circling the earth.

Jilted Ed For Studies

VANCOUVER (CP) — Miss Grey Cup Carol Lucas of Burnaby says she turned down a spot on Ed Sullivan's television show because she was worried about her Christmas exams coming up at the University of B.C.

"I just couldn't accept it," Carol said. "I was so far behind in my studies."

Thick Fog Blankets Downtown, Suburbs

Thick fog blanketed downtown Victoria and various sections of the greater city area last night, but police reported were no accidents by press time.

Low clouds but no fog was reported at Patricia Bay Airport and all flights were maintaining schedules.

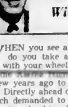

ALL ABOARD

With G. E. Mortimore

WHEN you see a cardboard box on the highway, do you take a fiendish delight in crushing it flat with your wheels? So did a certain truck driver a few years ago to take the joy out of it.

Directly ahead of him he saw a fat, clean carton, which demanded to be squashed. But when it was almost under his wheels the driver felt an urge to turn aside and leave it.

He doesn't know why he deprived himself of his little pleasure. He nearly ran the truck into the ditch in the process. But he stayed on the road. As the cardboard carton came up on his rear-view mirror he saw a little Indian boy climb from inside it and run away.

* * *

"Bicycles that grow" are being turned out by a British firm (Viking). A detachable top tube provides two cross-bar heights or an open-frame model for girls. The bicycle can be used by a boy from eight years old into his teens. As the boy grows he enlarges the bicycle to fit him. So it says in "Trade Topics."

New British-made gloves with polyvinyl coatings are resistant to flame, chemicals, oils and acids.

And a British firm claims to have perfected a device for distilling fresh water economically from the sea on a large scale.

* * *

Saskatchewan is naming lakes, islands and bays after Saskatchewan servicemen who died in 1939-45. Pioneer citizens are also being honored with place-names. Among the latter is Diefenbaker Bay in Lac la Ronge—named after William Thomas and Mary Florence Diefenbaker, parents of the prime minister of Canada.

This information comes to me via the Saskatchewan News, a provincial government publication which is printed on fine-quality paper, on one side of the paper only. The sight of all the white space leads ardent free-enterprisers to exclaim: "Just like a CCF government, wasting all that paper." However, large private companies, and governments of other colors, probably are guilty of waste, too.

* * *

Here we go again. T. R. Hubert (no address given) writes as follows: "You grub. Your diet of caterpillars has apparently gone to your head!

"Only something that crawls would write as you did of President Eisenhower in your Nov. 29 column.

"The integrity and world leadership of this great president are an inspiration and an example to the entire free world.

"Your criticism truly reflects an insectivorous mentality."

Mr.—or Mrs. or Miss—Hubert—if you still have that column around, read it again. For every word of attack on President Eisenhower in it I will buy you a week's supply of roast caterpillars.

The column was about some of the men around President Eisenhower, who lied to the public about the president's health and some other matters.

General Eisenhower may or may not be a great president. He has his friends and his critics. This column did not presume to pass any judgment on him at all.

No matter how plainly you write or speak, there is always someone who will read into your words a meaning that is not there.

Turks Take Over RCN Ships

White Canadian ensign is lowered and Turkish sailors raise their flags as five Canadian-built escort vessels are transferred to Turkey by Canada under North Atlantic Treaty Organization agreements. Ships are first of 14 to be turned over to Turkish navy.—(CP)

Around Town

'Moonlighters' May Lose Jobs Union Warns

"Moonlighting" by any of 200 machinists has been banned by Local 3 of the Machinists, Fitters and Helpers' Union.

Members have voted to police their own ranks with the threat of withdrawal of union cards from any member who takes two jobs.

Since most members work under closed-shop conditions at Victoria Machinery Depot or Yarrows, they automatically lose their jobs if their union cards are taken away.

"We are not saying any of our members are moonlighting," said Ernest Orchin, business agent of the local.

If any member is caught holding two jobs, the member would be given a warning, and hearing before a card was pulled, he said.

The local feels that a man taking a second job is taking it from an unemployed person.

* * *

Sale Today

Silver Threads Handicraft Club sale today will give Christmas shoppers a chance to buy different and unusual presents and support the old age pensioners. The sale will be held in the CCF Hall, 721 Courtney from 11 a.m. to 5 p.m.

* * *

The story of the "Princess Royal" which brought the 10 original miners to Nanaimo was told to the Victoria North Kiwanis Club last night. Barrie H. E. Gault, of the B.C. department of labor, recounted the history of the famous vessel which brought about 100 pioneer residents to Vancouver Island in 1854.

* * *

No Vote

Issue of selling the present Oak Bay municipal hall or retaining it as a public recreation centre will not be put to municipal voters in the Dec. 12 election. Council agreed at a closed meeting after Coun. George Murdoch had attempted to open wening to gain such a vote. that more facts on costs and use to which the hall would be put were needed first.

* * *

Saanich will pass up a requested referendum on the newly drafted library agreement with other municipalities and the city until December, 1958.

* * *

Awards Made

Awards for long service to Royal Jubilee Hospital were presented to nine hospital employees at a meeting held recently. Charles H. Walker received a 25-year service button from Frank G. Mullineer president of the board of directors. and 15-year buttons were received by Margaret Green, R.N., Annie Collins, Doris Birt, Winnie Nancy Hakko, Mrs. Pauline Ford, John E. Gallinger, Ernest H. Gandy and Everett M. Lacey.

* * *

The three officers of the Gordon Head Garden Club were re-elected at the club's annual meeting this week. E. M. Renouf will be president for another term. C. F. Ritz, vice-president, and Mrs. A. R. Bell, secretary-treasurer.

* * *

TODAY'S EVENTS: Old Age Pensioners' Organization No. 8 elects officers at 1:30 p.m. at Knights of Pythias Hall.

Victoria Junior Chamber of Commerce meets at 6:30 p.m. at Monterey Restaurant. Cosmopolitan Club meets at James Bay Hotel at 6:30 p.m.

Driver Training Delayed

Christmas examinations and holidays will delay the start of the driver-training classes until the first or second week in January, school board officials said yesterday.

The dual-control car to be used in the training is ready for delivery to the school system but arrived too late to allow start of the program this month.

The driver training instruction will start at Esquimalt High School. The behind-the-wheel training is earmarked not so much for the school board and outside school hours.

Living Standards May Win Cold War

II Russia develops a higher standard of living than the Western allies they might win the ideological war between East and West without firing a shot, Erhard Regier, CCF Burnaby warned in Oak Bay last night.

"Here we have a totalitarian regime which has shown it is ahead of or abreast of the world in scientific knowledge. Scientific knowledge is the basis on which our production capacity rests," he said.

Mr. Regier was speaking at a 25th anniversary CCF banquet held by Oak Bay CCF Association.

Mr Regier said the West was meeting the demonstration of Russia's progress in the sciences, demonstrated by the two earth satellites, by making much more money available for education.

"But socialists see our strength is not in the standard of living or the sciences," he said. "We hope money will also be put into the arts and philosophy. The ancient Greeks were great because of their contribution to human thought."

Lose a Jacket And Five Skirts?

Anyone missing one man's jacket and five women's skirts is all evidently fresh from the laundry.

On Nov. 28 at about 4.30 p.m. these were found on the rocks near the curling rink by Joseph Hippodi, 822 Caledonia. He turned them over to city police who have them now.

It is possible the articles were taken from a car parked in the arena area.

OLD CENTRE

Albany, capital of the state of New York, was first settled in 1614.

Unauthorized Book Sold On Centenary

B.C. Centennial Committee officials said yesterday an unauthorized book containing a list of planned centennial celebrations is being sold in B.C.

L. J. Wallace, chairman of the centennial committee, said all local centennial committees and the public generally should thoroughly question all agents selling centennial advertising or centennial goods.

LONDON — Princess Margaret came under editorial fire yesterday for accepting an honorary degree of doctor of music to be presented today by the University of London. Daily Mirror columnist John Rolls: "I cannot find a recorded instance of Princess Margaret attending a classical concert in the past 12 months."

The Weather

December 4, 1957

Cloudy with occasional showers. Little change in temperature. Winds west 25 in the morning. Precipitation. Two day, 63 inches. Sunshine, nil.

RECORDED TEMPERATURES

High, 48 Low, 45

FORECAST TEMPERATURES

High, 48 Low, 42

Sunrise, 7:48 Sunset, 4:19

East Coast of Vancouver Island—Cloudy with showers. Little change in temperature. Winds west 20. High at Nanaimo, 48.

West Coast of Vancouver Island—Cloudy with a few showers. Little change in temperature. Winds southwest 20. High at Estevan Point, 48.

TEMPERATURES

	Max	Min	Prec
St. John's	[illegible]	[illegible]	[illegible]
Halifax	[illegible]	[illegible]	[illegible]
Montreal	[illegible]	[illegible]	[illegible]
Ottawa	[illegible]	[illegible]	[illegible]
Toronto	[illegible]	[illegible]	[illegible]
North Bay	[illegible]	[illegible]	[illegible]
Port Arthur	[illegible]	[illegible]	[illegible]
Winnipeg	[illegible]	[illegible]	[illegible]
Portage	[illegible]	[illegible]	[illegible]
Regina	[illegible]	[illegible]	[illegible]
Prince Albert	[illegible]	[illegible]	[illegible]
Saskatoon	[illegible]	[illegible]	[illegible]
Edmonton	[illegible]	[illegible]	[illegible]
Calgary	[illegible]	[illegible]	[illegible]
Prince Rupert	[illegible]	[illegible]	[illegible]
Vancouver	[illegible]	[illegible]	[illegible]
Victoria	[illegible]	[illegible]	[illegible]
Seattle	[illegible]	[illegible]	[illegible]
Portland	[illegible]	[illegible]	[illegible]
San Francisco	[illegible]	[illegible]	[illegible]
Los Angeles	[illegible]	[illegible]	[illegible]
Chicago	[illegible]	[illegible]	[illegible]
Minneapolis	[illegible]	[illegible]	[illegible]
Detroit	[illegible]	[illegible]	[illegible]
Washington	[illegible]	[illegible]	[illegible]
New Orleans	[illegible]	[illegible]	[illegible]
Cleveland	[illegible]	[illegible]	[illegible]
New York	[illegible]	[illegible]	[illegible]
Boston	[illegible]	[illegible]	[illegible]
Miami	[illegible]	[illegible]	[illegible]
Bermuda	[illegible]	[illegible]	[illegible]
Nassau	[illegible]	[illegible]	[illegible]
Jamaica	[illegible]	[illegible]	[illegible]
Kingston	[illegible]	[illegible]	[illegible]
London	[illegible]	[illegible]	[illegible]
Paris	[illegible]	[illegible]	[illegible]
Rome	[illegible]	[illegible]	[illegible]
Berlin	[illegible]	[illegible]	[illegible]
Moscow	[illegible]	[illegible]	[illegible]
Stockholm	[illegible]	[illegible]	[illegible]
Copenhagen	[illegible]	[illegible]	[illegible]
Lisbon	[illegible]	[illegible]	[illegible]
Madrid	[illegible]	[illegible]	[illegible]
Istanbul	[illegible]	[illegible]	[illegible]
Athens	[illegible]	[illegible]	[illegible]
Cairo	[illegible]	[illegible]	[illegible]
Jerusalem	[illegible]	[illegible]	[illegible]
Tel Aviv	[illegible]	[illegible]	[illegible]
Lagos	[illegible]	[illegible]	[illegible]
Nairobi	[illegible]	[illegible]	[illegible]
Bombay	[illegible]	[illegible]	[illegible]
Calcutta	[illegible]	[illegible]	[illegible]
Hong Kong	[illegible]	[illegible]	[illegible]
Singapore	[illegible]	[illegible]	[illegible]
Sydney	[illegible]	[illegible]	[illegible]
Melbourne	[illegible]	[illegible]	[illegible]
Auckland	[illegible]	[illegible]	[illegible]
Wellington	[illegible]	[illegible]	[illegible]

TIDES AT VICTORIA
(Pacific Standard Time)

Dec.	Time	Ht.	Time	Ht.	Time	Ht.	Time	Ht.
5	0:18	11.1	6:47	4.8	12:06	1.5	18:29	7.1
6	1:13	11.0	7:42	4.9	12:57	1.6	19:24	7.3
7	2:07	10.8	8:37	5.0	13:48	1.8	20:18	7.4
8	3:01	10.5	9:31	5.1	14:39	2.0	21:12	7.4
9	3:54	10.2	10:25	5.2	15:30	2.2	22:06	7.3
10	4:47	9.8	11:19	5.3	16:21	2.4	23:00	7.2
11	5:40	9.4	12:13	5.3	17:13	2.6	23:54	7.0
12	6:33	9.0	13:07	5.3	18:05	2.8		
13	7:26	8.6	14:01	5.2	18:57	3.0	0:48	6.8
14	8:19	8.2	14:55	5.1	19:49	3.2	1:42	6.6
15	9:12	7.8	15:49	4.9	20:41	3.4	2:36	6.4
16	10:05	7.4	16:43	4.7	21:33	3.6	3:30	6.2
17	10:58	7.1	17:37	4.5	22:25	3.8	4:24	6.0
18	11:51	6.8	18:31	4.3	23:17	4.0	5:18	5.8
19	12:44	6.5	19:25	4.1			6:12	5.6

TIDES AT ESQUIMALT HARBOUR
(Pacific Standard Time)

Dec.	Time	Ht.	Time	Ht.	Time	Ht.	Time	Ht.
5	0:13	11.1	6:42	4.8	12:01	1.5	18:24	7.1
6	1:08	11.0	7:37	4.9	12:52	1.6	19:19	7.3
7	2:02	10.8	8:32	5.0	13:43	1.8	20:13	7.4
8	2:56	10.5	9:26	5.1	14:34	2.0	21:07	7.4
9	3:49	10.2	10:20	5.2	15:25	2.2	22:01	7.3
10	4:42	9.8	11:14	5.3	16:16	2.4	22:55	7.2
11	5:35	9.4	12:08	5.3	17:08	2.6	23:49	7.0
12	6:28	9.0	13:02	5.3	18:00	2.8		
13	7:21	8.6	13:56	5.2	18:52	3.0	0:43	6.8
14	8:14	8.2	14:50	5.1	19:44	3.2	1:37	6.6
15	9:07	7.8	15:44	4.9	20:36	3.4	2:31	6.4
16	10:00	7.4	16:38	4.7	21:28	3.6	3:25	6.2
17	10:53	7.1	17:32	4.5	22:20	3.8	4:19	6.0
18	11:46	6.8	18:26	4.3	23:12	4.0	5:13	5.8
19	12:39	6.5	19:20	4.1			6:07	5.6

Adepoju Woos Back Ex-Wife

$64,000 Solution

NEW YORK (UP) Adepoju He absorbed the questions ha Aderomma, son of an African tribal chief, won back his former wife and $64,000 yesterday by correctly answering questions in a domestic relations court and on a television quiz show.

Appearing on CBS's "$64,000 Question" he absorbed the questions ha through questions on the Bible to start his climb to a $128,000 prize.

The son of the chief of the Yoruba tribe of Nigeria had the right answers to a three-part question on characters and incidents in the Bible. He correctly identified Joseph as the biblical character who dreamed the sun and the moon and the stars bowed down to him.

Without hesitating a moment, Aderomma identified Sampson as the man who set fire to the corn of the Philistines with firebrands made out of 300 fox tails.

Aderomma said he hoped his quiz show jackpot will enable him to continue his medical education at Chicago University.

Hia ex-wife, Fay 25, asked the leading question. She had watched him on television last week when he won $16,000 and decided she'd like her husband back.

Aderomma's answer came as fast as his answers to questions on the Bible. Smiling, he told Justice Charles Horowitz that we are going to get married again as soon as possible.

The couple kissed and made up "I still love her," said wife Fay, and said she had claimed that Aderomma believed in free love. There were conflicting reports on why the marriage went on the rocks. Attorneys for Mrs. Aderomma said the marriage broke up because she required a lot of attention.

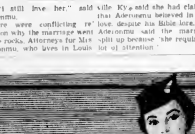
Fastest by far

moderntold
FOLDING DOORS
See them here at—
Douglas Building Supply Ltd.
801 DOUGLAS ST.
Phone 3-7171

WANT CASH?
Tell us how much-We like to say "YES!"
Get cash you want promptly you want — then get loan in one Phone first — tell us how much drop to the office. Or, come in
Loans up to $1000 on one month to nineteen months to repay on loans over $500
Your loan can be life-insured at Beneficial
650-A YATES STREET, VICTORIA
2nd Floor (Above The Tea Tailors)
Phone: 2-8251 - Ask for the YES MANager
OPEN EVENINGS BY APPOINTMENT • PHONE FOR EVENING HOURS
BENEFICIAL FINANCE CO.
BENEFICIAL LOANS

On the Great '58
CHEVROLET
PEAK TRADE ALLOWANCE
TODAY
Highest Trades in Town on the Low-Priced Leader
YATES at QUADRA
Morrison
CHEVROLET OLDSMOBILE

VANCOUVER 30 minutes
17 flights daily First Class $4.80
Increased Service Fri., Sat., Sun.!
SEATTLE 50 minutes
3 flights daily First Class $5.00
Increased Service Fri., Sat., Sun.!
CALGARY 2 hrs 55 mins.
3 flights daily
First Class $44.55 Tourist $36.60
EDMONTON 3 hrs 20 mins.
3 flights daily
First Class $53.35 Tourist $43.80
See your Travel Agent or call TCA at 2-3141, 900 Government St.
...fly TCA
TRANS-CANADA AIR LINES

D-DEFICIENCY*
won't endanger your dog's health if...
... All the known nutrients he needs
are right in *any* can—like in Dr. Ballard's Champion Dog Food. You see, *Diet-Deficiency* can be caused by a lack of important food elements, an improper balance of these nutrients, or both. Dr. Ballard's Champion Dog Food contains *all* the food values—proteins, vitamins, minerals and carbohydrates—*properly blended* to keep your dog in the best of health, full of pep and sparkle.
... And all the flavours he enjoys
Three appetizing flavours to vary your pet's menu—Regular, Chicken and Liver—prepared from carefully selected meats by Dr. Ballard's animal nutrition specialists.
So, when next you shop—for your pet ... better get
DR. BALLARD'S Champion DOG FOOD

Opens COLD-STUFFED Nose Fast
When a head cold stuffs up your sinus—you sneeze, sniffle, can't breathe—nothing works like Vicks Va-tro-nol. A few drops up each nostril opens nose fast. Your head clears. You breathe again. And Va-tro-nol keeps on giving you wonderfully relief hour after hour.
Just a few drops does it
VICKS VA-TRO-NOL NASAL DROPS

TESSA KENNEDY
. . . come on home

JEANETTE MacDONALD
. . . coming along fine

LEWIS DUNCAN
. . . must show cause

Names in the News

Blind Dog, Tiny Boy Save Drowning Girl

TORONTO — A blind dog, **Laddie,** and a three-year-old boy sounded the alarm by barking and shrieking when a little girl fell through ice on the Rouge River northeast of Toronto.

Ricky Norton directed grownups to the spot where his three-year-old playmate **Carol Vague** had fallen through the ice.

She was revived after more than an hour's artificial respiration after **Hartwell Powers** found her floating face down amid chunks of broken ice.

* * *

OTTAWA — The Supreme Court has summoned Toronto lawyer **Lewis Duncan** to appear Dec. 9 to show cause why he should not be cited for contempt. The order was based on an unprecedented application by Mr. Duncan Nov. 18 when he said administration of justice would not be served by **Mr. Justice Charles Locke** remaining on the bench to hear a case to be argued by Mr. Duncan.

* * *

WASHINGTON — Actress **Jeanette MacDonald** is "coming along fine" following an appendectomy at Georgetown Hospital, her physician said.

* * *

LONDON — An English judge yesterday ordered runaway heiress **Tessa Kennedy,** 19, to come home from Scotland and stop seeing her penniless sweetheart, 26-year-old **Dominic Elwes.** There was little chance the romantic couple—seeking to get married despite parental objections—would obey.

* * *

LIMA, Peru — Doctors at City Hospital reported that eight-year-old **Hilda Trujillo** gave birth to a six-pound girl.

* * *

LONDON — **The Duke of Windsor,** 63, came home yesterday alone for the first public social engagement in Britain since his abdication 21 years ago. Reports sprang up of a reconciliation between the duke and **Queen Elizabeth.** The duke was here to attend a memorial service for **Maj. Edward Metcalfe,** an old friend who died last week.

* * *

PHILADELPHIA — **Dr. Cecil W. Clark,** 37, of Cameron, La., hero when Hurricane Audrey roared into that small town last June, yesterday was chosen by the American Medical Association as the "most outstanding family physician" for 1957. Dr. Clark lost three of his five children in the hurricane.

* * *

VANCOUVER — **Dr. Gustav Schilder,** 57, filed an appeal Tuesday against conviction and sentence Monday on charges of income tax evasion. Magistrate Oscar Orr imposed sentence of six months in Oakalla and fines totalling $10,000 on the 12 charges. Pending appeal, Dr. Schilder has been released on $5,000 cash bail.

* * *

LONDON — Actress **Ingrid Bergman** has declined to discuss a report she and her estranged husband, Italian film producer **Roberto Rossellini,** plan a quick divorce.

* * *

TORONTO — British photographer **Alex Sterling,** reporting on **Pietro Annigoni's** new portrait of **Princess Margaret,** says the picture is sexy.

* * *

GLASGOW, Scotland — **The Duke of Edinburgh** will propose the toast to Canada at the British Chamber of Commerce farewell luncheon to the Canadian trade mission Dec. 18, it was announced yesterday.

* * *

NOTTINGHAM, England — **Mrs. Beryl Mavis Hooton** was awarded a divorce from **John F. Hooton** Monday. She testified he refused to work for fear she might be unfaithful in his absence.

All Lit Up

A Swiss watch factory has put this unique wristwatch on the market. Watch is lighted by an electric bulb, believed to be the smallest one in existence, measuring three millimetres in length and nearly one millimetre in diameter. The bulb is located above numeral 12, operates for four years through a miniature accumulator which can be recharged.

Where's $125,000?

Won't See Award For Lost Eyesight

HAMILTON, Ont. (BUP) — The largest single person damages award ever made in Ontario was recorded in Hamilton yesterday when Supreme Court judge Mr. Justice R. W. Treleaven awarded $125,000 to the victim of a blinding accident.

The judge awarded the damages to 18-year-old George Mayor with the words "money cannot compensate" for the youth's tragic loss of sight.

Mayor was blinded in a car accident last April when he was thrown against the windshield of the auto in which he was riding. It was struck by a car driven by Armin Klassan of St. Catharines, Ontario.

The youth's reaction to the huge award was "It's not as big as it sounds. I might get $50,000 and I might not get even $5,000."

He explained that Klassan was "in no position to pay" the award.

Mayor said: "I wouldn't pal him on the back, but at the same time I wouldn't cut his throat. He has four children, no property, no house. He never had anything to start with. I understand he's a farm hand."

The youth said he will return to Toronto's National Institute for the Blind where he has been living for the past several months.

CPA Bid Submitted To Ottawa

VANCOUVER (CP) — Canadian Pacific Airlines announced Tuesday it has submitted an application to the air transport board in Ottawa for a new air service across Canada.

The move had been forecast when CPA announced Nov. 13 that it would seek cross-country rights in competition with Trans-Canada Air Lines, which now operates the only such service.

CPA had said it planned to put 15 DC-6B airliners into service if the application is approved.

Pulp Strike

Pickets Stop 1,000 Builders At Five Mills

More than 1,000 construction workers were refused permission to cross picket lines yesterday at five strike-bound B.C. pulp and paper mills.

A decision to "tighten up" picket lines and keep construction workers out of the mills was announced at Vancouver by John Sherman, international vice-president of the striking pulp and sulphite workers.

Mr. Sherman said construction work at Port Alberni, Elk Falls, Nanaimo, Port Alice and Powell River now has stopped. He said all construction workers honored pickets of pulp and sulphite workers and United Papermakers, which also is on strike throughout the province.

The strike of 6,000 workers at nine mills started three weeks ago but the union agreed to permit construction to continue at plants where projects were under way.

Mr. Sherman said the striking unions have withdrawn this special concession on the grounds that the six pulp and paper companies involved in the dispute have refused to meet union negotiators to discuss new ways and means of settling the strike.

"We want to get talking," said Mr. Sherman.

D. R. Blair, manager of the pulp and paper industrial relations bureau which represents the companies in wage talks, said the companies are ready to "sit down and talk" but only "within the terms of the conciliation board award" which suggested a 7½-per-cent wage increase.

Wicks Seeks Peace

Labor Minister Lyle Wicks will meet Vancouver Island labor leaders this afternoon to discuss methods of settling the present strike of pulp mill workers. A committee from the Vancouver Island Trades Council will ask Mr. Wicks to bring the two sides together in an effort to end the strike.

Museum Sure For Vancouver

VANCOUVER (CP) — City council decided Tuesday to stick with a combined marine museum and home for the famed RCMP patrol vessel St. Roch in the Kitsilano beach area of the city as Vancouver's centennial project.

Faced with a lack of funds despite a public subscription attempt, council decided to proceed with a scaled-down version of the museum rather than follow up on suggestions for a botanical conservatory on Little Mountain in the centre of Vancouver.

The revised plan will cost an estimated $470,000 compared with the original $1,117,000. It will be built on the same spot and is designed so it may be added to later. Only $30,000 was raised in a campaign for $366,000.

TORONTO — **Andrew Bitfmovich,** 18, charged with firing a pen-type tear gas gun in the face of 28-year-old **Annette Douglas** last week, has been found mentally ill by the Toronto Psychiatric Hospital.

Brays, Barks, Chatter Accompany Speaker

LONDON (AP) — Postmaster-General Ernest Marples spoke in the gilt and plush Cafe Royal Tuesday to the braying of a donkey, the barking of dogs and the infernal chattering of parrots.

And there among his listeners was a pert blond with a python snuggled about her neck.

The members of the British National Pets' Club were having their first annual meeting, and they ate with their pets.

The pets had their own menu featuring such delicacies as grasshoppers du jour, worms in meal and meadow grass.

The beasts sauntered, slithered and gamboled around the tables. The birds flew about at will. Monkeys sat on the waiters' shoulders.

A St. Bernard dog butted his way around, the little brandy cask slung from his neck. It was empty because he doesn't have a licence to dispence spirits in Britain.

The idea of the luncheon was to call attention to the clubs drive to be kind to animals.

There was such a racket the postmaster-general couldn't be heard very well.

[illegible] characteristically British that, while the United States was worried about the military implications of Soviet Sputniks, the British were disturbed chiefly because there was a helpless dog inside Sputnik II.

How To Manage A Woman

Men make a big mistake — they expect women to be *reasonable!* The way to get more work and more loyalty out of a woman is — well, read December Reader's Digest! Here are hints for employers — and for *all* men when dealing with women — written by a *woman* psychologist.

Get your December Reader's Digest today: 42 articles of lasting interest, including the best from magazines and books, condensed to save your time.

A Standard GIFT CERTIFICATE
Great to Give or Get
Standard Furniture

Remember — It's Rose's
For Victoria's Outstanding Selection of
MEN'S JEWELRY
From $2.50 to $50.00
ROSE'S LTD.
EASY TERMS
No Carrying Charges
1317 DOUGLAS ST. JEWELERS

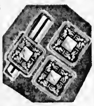

This advertisement is not published or displayed by the Liquor Control Board or by the Government of British Columbia

F O E
FUNERAL SERVICE
All members are requested to attend the funeral of our late brother Joseph Levy. Funeral services under the auspices of the F.O.E. will be held Wednesday, December 4, 1:30 p.m. from Chapel's Funeral Chapel.
C. B. BADER, Secretary

SICKROOM COMFORT FOR RENT
Complete rental service at reasonable rates for everything the doctor orders.
Hospital Beds
Wheel Chairs
Baby and Bathroom Scales
Vaporizers
Heat Lamps
Etc.
McGill & Orme
Surgical Supplies Ltd.
1012 BROAD ST. 4-8433

More Complete Overnight Relief From
PAIN OF STIFF, ACHING JOINTS
RHEUMATIC AND ARTHRITIC PAINS
New pill-within-a-pill works thru the night to bring fast, longer-lasting relief!
If you suffer from rheumatic and arthritic pains, try Zarumin, the new pill-within-a-pill. Zarumin contains an *outer* pill that brings 3 to 4 hours of *fast,* effective pain relief. Several hours later, the *inner* pill dissolves, rushing 3 to 4 hours *additional relief.* Thus, you get *more complete overnight relief* from pains of stiff, aching joints.
Once again you should be able to do the things pain may have been preventing . . . such things as walking, bending, sewing or just having a good time. So, try this new pill-within-a-pill way to relieve rheumatic and arthritic pains. Get Zarumin at your drugstore. Money back if not satisfied.

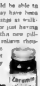
Zarumin
"The Pill-within a Pill"

Now! Forsyth No-Iron Shirt Better-than-Ever, in Lustrous 2-ply Egyptian Cotton!

Yes, thanks to 2-ply Egyptian cotton, the Forsyth No-Iron Shirt is actually better than ever. Two-ply Egyptian cotton is a yarn spun from *two* ultra-fine strands of cotton. And this "two-ply" weaves up into an English broadcloth of incredible softness and lustre, making the NEW Forsyth No-Iron shirt a delight to wear and a joy to look at.

And see how easy it is to launder the NEW Forsyth No-Iron shirt!

1. Rinse in mild suds. *2. Slip it on a hanger.* *3. Irons itself as it dries.*

See the brand-new NO-IRON 2-PLY EGYPTIAN YARNS shirt by Forsyth
Still—$7.50

DORMAN'S The Store for Men 1328 Douglas 4-5311	LES PALMER LTD. 714 View 4-4721	Bud Bell's Men's Wear 721 Yates 2-9611
TIP TOP TAILORS 648 Yates 4-6814	TOGGERY SHOP LTD. 1105 Douglas 3-0012	BRITISH IMPORTERS 641 Yates 3-1612
W&J WILSON LIMITED 1221 Government	IT PAYS TO BUY NATIONALLY ADVERTISED PRODUCTS	

★★★
HENNESSY
THE WORLD RENOWNED
COGNAC BRANDY

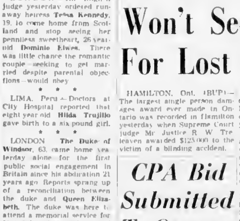

This advertisement is not published or displayed by the Liquor Control Board or by the Government of British Columbia

THINKING ABOUT A NEW CAR?
COMPARE
• STYLE
• QUALITY
• PRICE
OF ANY NEW AUTOMOBILE . . .
THEN
COMPARE the DEAL
WE CAN MAKE YOU ON A
BRAND NEW 1957 DODGE
ROAF MOTORS
YATES AT COOK — OPEN EVENINGS

1858 The Daily Colonist. 1957

AN INDEPENDENT NEWSPAPER, THE ORGAN OF NO CLIQUE OR PARTY

SETH HALTON, Publisher SANDHAM GRAVES, Editor-in-Chief

Published every morning except Monday by the Colonist Publishers Ltd. at 2631 Douglas Street, Victoria, B.C.

WEDNESDAY, DECEMBER 4, 1957

No Lack of Recreation

WHENEVER the subject of juvenile delinquency is under discussion it is common to hear the opinion expressed that the problem could be solved by the community paying for more and better facilities for recreation. So far as the situation in this region is concerned it is instructive to read the findings of a special committee on juvenile delinquency which reported this week to the Greater Victoria Community Welfare Council.

The committee says it can see little evidence that the area suffers from a serious lack of varied recreational facilities, a multiplicity of which are there for those who wish to use them. "Schools, churches, athletic organizations, service clubs and youth groups such as Scouts, cadets and a host of others make it possible for any healthy boy or girl to participate in worthwhile recreational activities to his or her heart's content," the report states.

It would seem from the committee's recommendations that "outlets" of this type have been over-emphasized as a cure for juvenile waywardness and that there is little point in adding to them until more use is made of those already offered. A very large number of young people who could and should take part in organized activities do not choose to grasp the opportunities. The committee's opinion is that what is needed is some means of drawing a larger percentage of young people into participation, conceded to be a difficult undertaking.

"There is also fairly conclusive evidence," the report continues, "that the great majority of juveniles who have already embarked on a course of delinquent behavior are largely unaffected by any program of recreational activity which may be offered them. As a rehabilitation therapy under ordinary community conditions it has proved to be disappointingly ineffectual."

The committee warmly acknowledges the efforts of community organizations to create opportunities for recreation, and their great value to the majority of boys and girls. The point made is that facilities alone have little influence on potential delinquents for the simple reason that they are not interested. The committee probably would be the first to agree, however, that healthy activities provided for juveniles in general undoubtedly save many basically decent youngsters from forming bad associations and getting into trouble through having time on their hands.

Disappointing but Necessary

IT was a disappointment, almost an anti-climax, to cancel the Art Gallery showing of the Goya sketch book whose discovery has arrested the attention of the artistic world. The contemplated display was a feather in the gallery's cap, made possible through the courtesy of the Goya owner, Mr. J. P. E. Klaverwyden, and no one will be more upset by the cancellation than the officials concerned. The photo-facsimiles which have taken the place of the original may serve as the best possible substitute, but naturally these do not have the same intrinsic fascination. A loss of revenue for the gallery is also involved through reduction of the admission fee.

No other course was possible, however. It might easily have been a crank who made the anonymous telephone call, as Mr. Colin Graham believes, but the curator had no option but to obviate the risk of any loss or damage to the Goya sketch book. No chances can be taken for the safety of an art treasure whose estimated value approaches half a million dollars. Even though careful security arrangements had been made and armed guards would have stood by the book the decision to cancel the showing was the right one.

This incident emphasizes the responsibility of the Art Gallery in handling art treasures and the problems that will face it when the new wing is built. Its fireproof nature is designed to enable the showing of paintings and other art objects which otherwise would not be entrusted to the Victoria gallery. Quite obviously there are additional protective facilities to be considered. Burglary could be as disastrous as fire, yet as a normal course the gallery could not afford always to cancel displays of value and artistic interest because of possible attempted robbery. This makes public support of the gallery all the more desirable, in order that it may be equipped to cope with all possible hazards without interruption of its presentations.

Moving to Mainland

IMPENDING departure of The New Republic, published weekly in Victoria in the Chinese language since 1912, to Vancouver will bring to a close its long and colorful connection with this city. Staunchly loyal to the late Dr. Sun Yat Sen and the Nationalist Chinese cause, as distinct from present-day Communist influence in China, The New Republic from its inception has been a conservatively-minded and highly successful newspaper. In earlier times it served some 6,000 Chinese residents here in stalwart fashion. Its news was forthright and its comment direct; while its interest in community affairs never flagged. Though latterly the number of Canadian Chinese resident here has lessened, The New Republic maintained its leading place in that community.

Now in the process of moving its presses and plant to the Mainland, the Chinese newspaper will eventually circulate in Victoria from there. Lost to us, however, will be the busy bustle of its publication days, fast work with paint brush and copy paper on its stop-press items, and the bewildering type forms of a language with some 28,000 pictorial characters. With its staunch support of everything that stood for the betterment of Victoria through the years, and its own fine example of good citizenship, The New Republic will be missed by a circle far wider than its subscription lists. The Daily Colonist wishes Mr. Walter Lee, the publisher, and his staff every continued good fortune in the new setting.

Amalgamation Studied

Divided Jurisdiction Hurts

Electors of Victoria will be asked Dec. 12 if they want a Royal commission to make a study of amalgamation. To refresh interest in the question, The Daily Colonist has taken a series of excerpts from the amalgamation report prepared for the Victoria Chamber of Commerce by the Citizens Research Institute of Canada. Following is the first.

"DIVIDED jurisdiction impedes good local government in metropolitan areas in at least three major ways. **First**, it hinders the development of municipal services along efficient lines. Such services as arterial roads, water supply and sewage disposal systems, public transit and the like which require co-ordinated development throughout the whole metropolitan area for proper efficiency can not go forward without co-operative agreements between the municipalities concerned. Again, the appropriate delineation of school sites and school attendance areas, of police and fire stations, metropolitan parks and so forth depend upon a similar type of co-operation. Where jurisdiction is seriously fragmented, area-wide municipal planning becomes much more difficult if not possible.

"**Secondly**, the artificial partitioning of what is in fact a single metropolitan area inevitably leads to inequalities in the strength of the tax base of the constituent municipalities in relation to the service responsibilities that they are expected to fulfill. The individual municipality which has been fortunate enough to obtain more than its share of industrial or business properties or luxury-type homes can thereby provide its own required services while escaping its just share of the tax load of the whole metropolitan area. Its citizens have a selfish reason for wishing to remain as a distinct entity even though they may realize that, in the long run, divided jurisdiction presents an obvious handicap to sound municipal development.

"**Thirdly**, where jurisdiction is so divided, only small segments of the total population have a voice in the consideration of the various metropolitan government problems which ought to be the concern of the entire electorate as a single unit. Where intermunicipal boards or committees take up such problems, the elected representatives of all the municipalities concerned are brought into the picture but the policy decisions and administrative responsibilities are transferred to bodies that operate separately from the municipal councils or school boards, at one stage further removed from the control of the electorate.

"All the above points that have been made with respect to the difficulties of divided jurisdiction in metropolitan areas have some application to the Greater Victoria area. And yet, metropolitan Victoria presents by no means a typical case. Among the 31 metropolitan and major urban areas as defined for purposes of the 1951 Canadian census, the Greater Victoria area is unique in that the population resident outside the boundaries of the central city is greater than the population of the central city itself.

"Among the metropolitan areas, the number of separate municipalities included within any single one is frequently much greater than in Victoria's case. In the greater Montreal area, for example, there are no less than 50 municipalities included under the DBS listing. It might be said, however, that the number in the Victoria area is fairly typical of a Canadian metropolis of its size. It should be noted, moreover, that there is a tendency for new jurisdiction to be formed as the growth of the metropolitan area goes forward. The partitioning of the old Saanich into the two municipalities of Saanich and Central Saanich is a case in point."

The British Scene . . . by Giles

"Nah I expect you've all read that the Queen's going ter invite more ordinary people to the Palace in future . . ."

Thinking Aloud

". . . of shoes—and ships—and sealing wax—of cabbages and kings."

By TOM TAYLOR

THE Sherbrooke Record bemoans the fact that whistling is a dying art. It's reassuring to have it called an art. True enough once in the long ago a music-hall artist made his living in Piccadilly by mouth music, although the contemporary critic called him a "chin performer."

In our own day a certain Mr. Bing Crosby when he is not bub-bub-bubbing, on occasion has essayed to enliven his songs with a whistled verse, but by and large whistling, except perhaps in the bathtub, is an art whose cultivation is now neglected.

* * *

One reason may be of course that whistling is deemed to be unaristocratic, and since we all aim to out-Jones the Joneses such a plebeian course as pursing the lips to imitate the birds has become unsocial. If a sailor whistles aboard a U.S. warship he is un-American, I understand; and if a seaman does ditto in a sailing ship, assuming there are any of these wonders of the world left, he is inviting a storm.

Only when the storm strikes may he whistle, presumably as loudly as he wishes, because then it is an invocation for a wind.

It is an invocation of sorts, I suppose, when ill favored youths whistle after a maiden. There is a song which says that if the lad whistles the lass will come running, but this kind of procedure is not fashionable in the best circles. Probably a lady has no objections, secretly, when her appearance causes a gentleman to whistle to himself in admiration, but the latter must leave his mouth music there.

He is no gentleman if he whistles AT the lady, or so the book of etiquette affirms.

* * *

Some of this may also derive from the cold truth that few men are good whistlers anyway. They are unmusical chin performers. There is not a whistling virtuoso among a thousand of them. Almost any one of them could, at a pinch, put two fingers to the mouth and let go with a piercing shrill note; or at least nearly every one of them tried to attain perfection of this feat when young and innocent of the social connotations. Grown up, however, the enormity of this offence in public has stilled a true development of the art of chin music; and this is a pity, for next to singing it should be the most natural of musical sounds. Could he really emulate a nightingale a gentleman might hope to become a matinee idol or the special guest at a pink tea.

It would seem therefore that in not pursuing to its highest artistic level the art of chin music, as it was anciently called, gentlemen have missed a bet.

* * *

But if, as the Sherbrooke Record believes, whistling is dying out, there may be another, more pertinent reason. Mankind is not so blithe as once it was. Anti-social or not, to whistle was to betray a gaiety of spirit that simply had to find innocent expression. And when a man was whistling incidentally and no mean virtue at that—this was a good time to approach him for a favor; he was, obviously, of cheerful disposition.

How many of us whistle today, in the post-sputnik era?

We may whistle to keep our courage up, a muted note that doesn't always pay a dividend. We have then, in effect, whistled for something we didn't get. But that is not the kind of whistle we are discussing, which is the free, unrestrained whistle of gladness and well-being. Even the messenger boys don't whistle as once they did. The Sherbrooke Record, I fear is all too correct.

Either we are too socially conscious or too gloomy—perhaps both.

Letter from London

Mr. Macmillan's Besetting Weakness

By RICHARD L. THOMAS

A RECENT popular opinion poll has decided that Mr. Macmillan is Britain's most unpopular prime minister since Neville Chamberlain.

As a possible trend in opinion it is interesting, as a true assessment it is valueless. Every prime minister has moments of extreme unpopularity — and every public man has his time in the wilderness. There is little doubt, for example, that Sir Winston Churchill would have been declared Britain's most unpopular politician when he contemplated the formation of a King's party at the time of Edward VIII's abdication.

Mr. Macmillan is unpopular at the moment because he is indecisive. He seems to have inherited Sir Anthony Eden's habit of reaching a decision and then altering it a week or a month later. The most recent example was the opposition's request for an inquiry into an alleged premature leak in information that the bank rate was going up to 7%. Twice refused, it has now been granted.

* * *

When he came into office he promised that government instruments of trade—railways, gas, electricity and coal board — would be requested to stabilize prices. He hoped industry would follow the example. Then, under pressure, government action increased the price of everything—direct retail increases on transport, telegraph and telephone communications, postage, gas, electricity and coal, followed by the most resounding boost of all the bank rate of 7%.

Those people who believe that the bank rate is just a simple piece of international jugglery to 'save the pound' may not appreciate its impact on the ordinary householder in Britain. It means for example that a citizen who is buying the equivalent of a $10,000 house on mortgage will find his repayments increased by $2.50 a week because of the increased bank rate. There is no compensating increase in the interest on government bonds, but municipal taxes will go up to cover the increase charged on local government loans.

The first wage increase recommended by a conciliation council following this spate in increases was flatly turned down by the government. In such circumstances it is unlikely that Mr. Macmillan would be proclaimed a popular leader. Even his own supporters lose faith when he follows up this massive governmental contribution to inflation by appealing to industry to absorb the increased costs.

As the head of a mail-order house put it to me: "I wish someone would tell me how we can absorb a 25 per cent increase in postage rates on a profit margin of less than that amount with postages our biggest expense."

* * *

Mr. Macmillan's undoubted unpopularity is due to lack of leadership and a failure to appreciate that a government to command respect should practice what it preaches. Industrially he has been criticized for advocating a free trade alliance with Canada at the same time as he was falling over backwards in an attempt to win America after the uncertainties created by the Suez crisis, and alienating France in the process.

The criticism that Britain's Labor governments marched unsteadily from one crisis to another has been more than matched by the present Conservative government. National insurance contributions, increased on Sept. 2 this year are to be increased again next year. The only bright light in the murky scene is the promise of the post office to increase the range of threepenny telephone calls from five miles to an average of fifteen miles on Jan. 1. It will do something to offset increased charges which have caused more than 100,000 subscribers to surrender their telephones.

It should be emphasized, perhaps, that the British telephone subscriber (with the exception of the municipally owned service in Hull) pays an average of $3 a month for a telephone which entitles him to nothing except incoming calls. He must pay a minimum of threepence for every outgoing call. This fact alone increases the cost of British telephones enormously by the need for an automatic meter recording outward calls on every instrument.

* * *

The tragedy of British leadership at the moment is that it is indecisive and inconclusive. We have a Conservative government dispensing diluted socialism, fearful of alienating votes. In fact, for every diluted socialist ceasing to support the Labor Party there are two Conservatives not voting for a nominal Conservative government. The result is reflected in by-elections.

A strong fearless policy would undoubtedly increase antagonisms but it would also rally much greater support.

The Packsack

Of GREGORY CLARK

THE man sitting beside me in the vista dome or blister of the trans-Canada train handed me the typewritten news bulletin which the porter had brought up to us, to be handed from passenger to passenger. Just the usual morning news bulletin on one sheet. I glanced over it and then tapped the passenger sitting ahead of me and handed it forward.

"Doesn't it make you sick?" asked my seat mate, a reserved, prosperous man.

"Same old stuff," I agreed. "Warheads. Missiles."

"I have been sitting here," said the stranger, "looking at the farms as we go by. The farm houses. Quiet in the snow. The barns. I guess you can see the rooves of one farm from the other."

"They look pretty snug," I said.

"These farmers," reflected the businessman, "must be pretty happy people, now, as compared with the rest of us. They have peace. They have security. I mean, they have cattle, hogs, hens, barns full of feed. No matter what happens to the world, they know how to feed themselves and keep themselves warm, and they have the means to do it, the fields, gardens, woodlots, livestock."

We watched the quiet farms wheeling by. You could count only four or five farmhouses in any one glance over the landscape.

"What they have," said the stranger, "is privacy. That's it. That is the precious thing. The thing the missiles have destroyed, the satellites, all the processes of society have destroyed, is privacy. But look out there! Look at those quiet, aloof farms. Privacy!"

And in the city man's voice was a kind of desperation.

Mr. Jung's First Speech

(From The Ottawa Citizen)

AS the first Canadian of Chinese extraction to sit in the House of Commons, Mr. Douglas Jung is having quite an interesting time. He has baffled delegates at the United Nations who had not known that the Canadian population contained any racial elements other than European. His maiden speech in the House of Commons was a significant event in national evolution. But from now on Mr. Jung's celebrity will be brief if it has to depend unduly on the appeal of his youth and his ancestral background.

Happily, however, Mr. Jung shows real promise as a parliamentarian. His first speech was both short and to the point, setting an example to many who have spoken often and at great length. His concerns were the taxation of income earned by students in summertime, unemployment insurance benefits, the immigration regulations affecting Chinese nationals, and the state of social service legislation. All these matters might well be given close attention by the House. So, too, might Mr. Jung's views on Canadian relations with the Asian peoples, in elaboration of which he plans to visit Communist China.

There was a time, it is true, when feeling against immigrants from the Orient was quite strong, especially on the West Coast, mainly from fear of the competition of cheap (and very industrious) labor and fear of being swamped by unassimilable numbers. In later years, however, Canadians from among the minority elements have been doing well in many fields, politics included.

British Columbia's first native Indian MLA was elected some years ago although "firsts" in public life—of which there have been several in this Parliament and the last, including Canada's first female cabinet minister—are ceasing to be novelties.

Fun, Fact and Fiction

Tobacco growers predict a considerable increase in consumption of their product, which is explainable. The cancer scare upset so many people that they are smoking more to quieten their nerves.

* * *

One trouble with being premier of France is that you can't blame your predecessor's policies because the chances are that he didn't have time to form any.

* * *

The policeman pushed his way through the crowd around the telephone booth and took in the situation at a glance. He looked from the man lying on the floor to the flushed young fellow rubbing the knuckles on his right hand.

"Did you hit him?" the policeman asked.

"Yes I did," the young man said. "I was in this booth talking to my girl and he opened the door and yanked me out."

The policeman nodded. "And you lost your temper and hit him."

"Not right away," the young man said. "But then he dragged my girl out too."

With the Classics

The rainbow comes and goes,
And lovely is the rose,
The moon doth with delight
Look round her when the heavens
are bare,
Waters on a starry night
Are beautiful and fair;
The sunshine is a glorious birth;
But yet I know, where'er I go,
That there hath passed away a glory
from the earth.

—WORDSWORTH.

Letters to the Editor

Wasted Time

I would like through your paper to point out to the Saanich ratepayers some of the things I noticed about two years ago, while the sewer was under construction on Tattersal, Elliston and Savannah, etc.

I have seen three men with eight trucks, two of which took 1½ hours to do what one man and his truck could do in five minutes, and I have seen five trucks standing still for 30 minutes at a time, when the digger was stuck whilst helping out a scraper that was in trouble, and the next day the digger was dumping the dirt on the road as there

again, the digger ambling up and down the road for three or four blocks whilst everything else was practically at a standstill.

I could continue on and on with this project that cost 10 times as much as it should had it been managed right, and yet I have read in the papers Mr. Diespecker and Mr. Passmore have said they are both satisfied with the work that was done on the sewer. I doubt whether either of them could tell how many hours per day the men worked on the job.

I also remember that after the last December election that Mr. Passmore said the ratepayers must be satisfied as they returned all the old guard back to office again. For Mr. Passmore's information, out of a total of 14,600 votes there were 8,391 who voted against them.

GEORGE D. BARKER.
996 Tattersal Drive, Victoria, B.C.

Humane Slaughter

Twelve years ago this society began its campaign to introduce humane slaughtering methods to the packing-houses of this province. That campaign had some success in that we were able to persuade some local plants to voluntarily accept certain improvements. Five years ago we realized that this was not a provincial but a nation-wide issue, which could only be solved by federal legislation.

Officers of this society, led by P. R. U. Stratton then formed the Humane Slaughter Association, active throughout Canada, in order that the singleness of purpose necessary to secure success in this campaign could be achieved.

According to recent reports the Meatpackers' Council of Canada is now in favor of legislation. It seems clear, therefore, that there could be no further objection or justification for any delay whatsoever in introducing federal legislation, which would require humane methods to be used in the slaughter houses of Canada.

In view of the complete unanimity of those groups most interested, i.e., the SPCA and the meatpackers, there is no reason why the government should not accept the demands for legislation and introduce a bill at the current session.

To ensure this satisfactory conclusion to the campaign, I would urge all humanitarians to redouble their efforts in all directions now, by writing to and wiring their member of parliament or the prime minister.

T. HUGHES
Executive Director,
British Columbia SPCA.
Vancouver, B.C.

Victoria's Assets

Statements have been made that Saanich would lose its assets if aligned with Victoria, the implication being that in the thought of amalgamation Victoria has no assets. Let's look at the picture.

Victoria is away ahead of Saanich in assets, and to name a few used by all municipalities, two expensive bridges, library, good roads and sidewalks, complete system of sewers and drainage, underground wiring, water, tourist business, well-kept extensive parks and recreation grounds, arena, capable city management system, extensive public works equipment, extensive lighting system, garbage disposal system, efficient metropolitan health inspection service, Royal Oak Burial Park, etc., as well as highly assessed city, business and industrial properties.

Councillors of Saanich need a sensible fresh outlook.

FRANK H. PARTRIDGE.
1604 Belmont Avenue, Victoria, B.C.

The Brothers Wesley

May I correct a statement made in your issue of Nov. 30 which gives the impression that a number of churches are commemorating the birth of Charles Wesley this week because he was the founder of Methodism? The article which gives this impression can be found on page 12.

John Wesley, born June 17, 1703, founded Methodism. Charles, his younger brother, was born Dec. 18, 1707. He wrote 6,500 hymns in his lifetime. John, early realized the importance of publishing Charles' hymns and took on the task of editing them. A celebrated edition of these hymns was produced in 1780 under the title "A Collection of Hymns for the People called Methodists."

Although John is known as the founder of Methodism, Charles was one of his most valuable helpers and was one of the most active "circuit riders" for nearly 20 years. Two of his sons were celebrated for their musical genius.

D. C. MORTON.
R.R. 2, Duncan, B.C.

Pensioners Grateful

Compliments of the season. We of the Old Age Pensioners' Organization, Branch 5 wish to thank all those who make our year a success: to Mrs. Munroe of St. John Ambulance who attends each meeting; the Women of the Moose Chapter 25 who serve tea, Kinsmen, Kiwanians, Langham Court Theatre; also many enjoyed hall games. Press and radio notices are also fully appreciated.

ETHEL MURCHESON.
1146 Empress Avenue, Victoria, B.C.

SIDNEY SMITH

'Phantom' Spokesman Replies

'Old Reliable'

WASHINGTON (CP) — A state department spokesman Tuesday disputed the contention by Canada's External Affairs Minister Sidney Smith that "official spokesmen" and "reliable sources"

Soviet proposals for a big power summit conference.

The spokesman chose to be a "reliable source" and declined to be identified because he did not want to appear to be "tussling" with Canada's external affairs minister. He suggested that condensed press reports might be to blame for any such impression on the part of Smith.

proposal," the spokesman said, "we said we felt that all parties desired a productive meeting but that unless there was some assurance that the discussion would get somewhere we did not see any point in a summit conference.

"There would have to be some assurance that we were going to get somewhere and

vance preparation."

That, in the state department's view, does not constitute a rejection of the Soviet proposals, the spokesman said.

'Reliable' No-Men In Washington Blasted by Smith

OTTAWA (BUP) — Soviet successes in science have created a "new situation" where the west should take a "new look" at its relations with the Communist bloc, External Affairs Minister Sidney Smith said yesterday.

He blasted "unnamed unidentified official spokesmen in Washington" who abruptly rejected all Russian overtures for high level peace talks between the great powers of East and West.

"The time has come to take a new look in respect to our relations with Soviet Russia" he said in the Commons committee on external affairs.

Canada has never been directly approached by Russia to assist in setting up such high-level conferences, Smith said.

"However, it is not the view of the Canadian government that we should always say no, or nyet, to a Russian proposal."

The external affairs minister, said he was "distressed" and "disappointed" at the hands-off attitude taken by the West towards Russia.

The Sputniks and ICBM's had created an "entirely new situation" he said.

Smith emphasized the West should "keep up payment of our premium on defence insurance policy of NATO.

He also disclosed that Canada had stressed that the postponement of the mid-December meeting of NATO heads of state "might have been used by some countries in the world to show that NATO has to obey U.S. suggestions."

Motorists Ignore Hurt Boy

CRESTON, B.C. (CP)—Two boys seeking help for a fatally injured companion tried for half an hour to flag down cars east of Creston Saturday night, an inquest was told Monday. Their truck had plunged 150 feet down the bank on a slippery section of No. 3 highway.

Finally, Albert Maida of Nelson stopped when they signalled him with a flashlight.

R. M. Maida rushed the injured boy, Allan Wayne Ham, 19, of Kitchener, to Creston hospital. But the boy was dead on arrival.

A fiery indictment of motorists who formed a line 25 to 30 cars long on either side of the accident scene during the rescue attempt was given by Mr. Maida.

The only persons who came out of their cars to offer help were elderly people who gave him a blanket for the injured boy he said.

100 B.C. Architects Here This Weekend

Annual meeting of the Architectural Institute of B.C. will be held at the Empress Hotel Friday and Saturday. Some 100 architects from all parts of the province are expected to attend.

The first steam-operated fire engine appeared in 1853 at Cincinnati, Ohio.

POWER OFF
BURNSIDE – MARIGOLD
ROWLAND HEIGHTS
In order to put new equipment into service, it will be necessary to interrupt electric service on
WEDNESDAY, DECEMBER 4
from approx. 1.30 to approx. 3.30 p.m.
Highway and all the laterals off Burnside within these boundaries will be affected. This will include the Marigold area bounded by Grange Road, Tulip Avenue and Marigold Avenue, and also the Rowland Heights area.
B.C. ELECTRIC

In this week's Post!
"How I trapped my fellow cops!"
They called him in and told him to get the goods on his lifelong associates. In this week's Saturday Evening Post, don't miss the true edge-of-your-chair story of how an honest cop spied on his fellow officers and brought about the downfall of one of Washington, D.C.'s most notorious underworld operations.
Are Westerns Killing TV?
This season it's Westerns. A couple of years ago comedians and singers were the fad. And all because audience-rating systems have the network bigwigs playing "follow the leader." Read "Television's Desperate Numbers Game" and see how statistics are making or *breaking* your TV evenings.
Also: "WEST OF THE LAW" A WILD (AND WOOLLY) NEW WESTERN BY CLARENCE BUDINGTON KELLAND
IN ALL, *8 articles, 4 stories, 2 serials, many cartoons.*
Get your copy today!
The Saturday Evening POST December 7, 1957 · 15¢
A CURTIS MAGAZINE

FAST RELIEF FROM PAINS OF RHEUMATISM ARTHRITIS
When you suffer from the pains of Rheumatism or Arthritis you want relief and you want it fast... That's Aspirin! A tablet starts disintegrating almost the instant you take it—so starts to relieve that pain fast.
Always Ask For ASPIRIN
A PRODUCT OF BAYER

IN THE FAMOUS "DIMPLE" BOTTLES
The Grand Macnish SCOTCH WHISKY
Blended and Bottled in Scotland
This advertisement is not published or displayed by the Liquor Control Board or by the Government of British Columbia

Chef's Special
WED., 11.30 to 2
Hot Turkey Sandwich $1 or Corned Beef Hash Complete
COLONIAL DINING ROOM
James Bay Hotel, 270 Govt. St.

From the experience of half a century come the greatest cars in Hillman history!
...The remarkable new
1958 "JUBILEE" HILLMAN
Compare! $1935
Including Heater, Flashing Directional Signals, Oil Filter, Two-tone colors.
NEW "JUBILEE" STYLING with a low continental look, redesigned front end, new interiors, new colors.
NEW "JUBILEE" PERFORMANCE with torque boosted to 72 pounds feet for faster getaway in low speed range.
NEW "JUBILEE" ECONOMY with low initial cost; gas economy up to 35 miles per gallon; low, low maintenance.
3 OTHER EXCITING MODELS...
Heart-winning practical Hillman Minx 3-way Convertible
Luxurious versatile Hillman 4-door Station Wagon
Rugged, dual-purpose Hillman Husky 2-door Station Wagon
Take the whole family for a test drive today!
BRITISH-BUILT...CANADIAN BEAUTY
A Rootes Group Product
Duncan CENTRAL ESSO SERVICE
Port Alberni MERCER MOTORS
Nanaimo HARRISON MOTORS LTD.
Qualicum VILLAGE GARAGE
Courtenay CENTRAL GARAGE
JAMESON MOTORS LIMITED
Vancouver Island Distributors—Rootes Products
740 Broughton Street Phone 4-8353, 4-1161

PURE 100% FIR SAWDUST
Due to our mills running day and night, we can now supply you with immediate deliveries
DON'T BUY CHEAP MIXED SAWDUST
BE WISE — BE WARM
BUY PURE FIR SAWDUST
C.O.D. ORDERS ONLY
3-3811 DHILLON FUEL CO. 2-0459

By Appointment to Her Majesty Queen Elizabeth II Suppliers of "Canadian Club" Whisky Hiram Walker & Sons Limited
Canada's Most Distinguished Whisky
"Canadian Club"
Hiram Walker & Sons Limited
WALKERVILLE, CANADA
This advertisement is not published or displayed by the Liquor Control Board or by the Government of British Columbia.

A TIME FOR CONFIDENCE
IN THE FORWARD STRIDE OF CANADIAN BUSINESS
"It is precisely because I believe this year's business trends to have been of the nature of a re-adjustment — and a very moderate one — that I am not among those who regard the business outlook with pessimism.
"It seems to me that concern about current business conditions and the near-term outlook may to some extent be a reaction from the enthusiasm generated by recent emphasis on Canada's long-term economic prospects.
"The Gordon Commission has painted a glowing picture of what our economy can achieve two or three decades hence. I believe we can achieve it. But it is a challenge, not a certainty. It will not be achieved either automatically or smoothly.
"Of this, recent trends have been a salutary, and perhaps a necessary, reminder. This is one of those times, such as have occurred before and will occur again, when the stride of business is shortened for a while and when quiet confidence, rather than restive concern, is called for, and later proves justified."
GORDON R. BALL
President
This quotation is from an address of the President of the Bank of Montreal at its Annual Meeting. If you would like to receive a complimentary copy of the complete Annual Report carrying this address, write to:—
BANK OF MONTREAL
P.O. Box 6002
Montreal 3, Que.
"MY BANK" B of M
BANK OF MONTREAL
Canada's First Bank
working with Canadians in every walk of life since 1817
RESOURCES EXCEED $2,800,000,000 • 725 OFFICES IN CANADA, UNITED STATES, GREAT BRITAIN AND CONTINENTAL EUROPE • BANKING CORRESPONDENTS THROUGHOUT THE WORLD

Stock Quotations - Market Reports

Complete Vancouver Trading

[illegible]

Canadian Industrials

[illegible]

New York Market

[illegible]

Toronto Mines

[illegible]

Toronto Oils

[illegible]

The above stock quotations are supplied by James Richardson & Sons, Hagar Investments Ltd., Hugh Mackay & Co., Canadian Investment Dealers' Association, A. E. Ames & Co., and T. H. Burns & Co.

Uraniums Lose Favor At Toronto

TORONTO (CP)—The stock [illegible] dull listless session

Motors were the heaviest losers among industrials. Ford A lost 1¼ points at a 1957 low of 72½ and U.S. Ford was off 1⅛ points to 39¼.

Uraniums were down in a solid line. Denison lost ⅛ point at 10⅝ among senior issues while Algom and Gunnar dipped fractionally. Cayzor was a 25-cent loser at a new low of $4.10. Other mines were quiet. Western oils showed few prominent changes but losses held a wide edge over gains.

Refineries Dip

MONTREAL (CP) — The Montreal and Canadian stock exchanges moved lower in moderate trading. Losses ranged to two points.

Refineries set the pace. McColl Oil lost 2 at 55 and Trans Mountain Pipeline slipped one to 70½. International Nickel dropped 1⅜ to 71¾ in an otherwise fractionally lower base metal group.

Steels, distilleries and constructions showed little movement. Miscellaneous stocks and newsprints were mixed. International Paper stood out against the trend in the newsprint group. It closed at 90, a gain of 4 points. Consolidated Paper lost ⅜ at 31⅛.

Trading at Low Ebb

NEW YORK (UP) — The stock market fluctuated over a ten-cent area with trading a mere trickle.

Tires were strong as a group. Autos did little with Chrysler firm and Ford steady after hitting a new low. Inland made a new low in a narrow moving steel section.

Atlantic Refining and Cities Service rose a point or so in a narrow-moving petroleum department. Du Pont lost more than 3 and recovered a point of its loss in the chemicals. International Salt rose more than 2 points and gains of more than a point were set by American Potash, U.S. Borax, and Olin Mathieson.

Grumman ran up 3 in the aircrafts where Bendix gained a point and North America, the most active issue, lost a fraction.

Domestic corporate bonds moved narrowly and irregularly in moderate trading while, over-the-counter, U.S. government bonds were marked up as much as 1⅛ points in moderately active trading.

Oil Stocks Lower

VANCOUVER—Trading was dull and dealings light.

Powell River was off 50 cents at 32½, while Mid West Gas was off 10 cents at 1.50.

In oils Fort St. John and Charter were lower, but United and Vantor held firm.

Giant Mascot at 12 cents showed some strength in the mining section.

London Stock Prices

LONDON (Reuters) — The stock market was quiet but the undertone was firm.

Gilt-edged securities found new investment support. Among foreigners, Japanese issues were favored. Industrials were quietly irregular.

Steel shares were in demand in advance of the dividend season which starts today. Dollar stocks were generally in sympathy with Wall Street.

South African gold shares drifted lower in very quiet trading and coppers were dull.

LONDON (AP)—Stock closings: [illegible] Financial Times index 164.3 off 0.6.

Today's Dollar

	Close	
MONTREAL—		
U.S. dollar	96 31/32	+1 35
Pound sterling	2.74 6/10	+1 10
NEW YORK—		
Canadian dollar	1.03 4/10	[illegible]
Pound sterling	2.80 29/32	[illegible]

Closing Averages

[illegible]	
30 Industrials	146.55, off 0.36
20 rails	101.65, off 0.58
15 utilities	67.52, up 0.06
65 stocks	148.82, off 0.30
Shares: 2,060,000.	
MONTREAL:	
Industrials	233.30, off 0.90
Golds	67.35, off 0.21
Utilities	133.90, off 0.90
Papers	1,000.30, off 11.12
Shares: 243,600.	
TORONTO:	
Industrials	410.80, up 0.17
Golds	70.78, up 0.11
Base Metals	152.64, up 0.12
Western Oils	135.13, off 0.24
Shares: 1,717,000.	
VANCOUVER:	
20 Industrials	90.08, off 0.42
20 Mines	97.45, off 0.55
20 Oils	101.96, off 0.84
Sales: 74,372.	

Grain Prices

WINNIPEG (CP) — Broad and active trade in flax highlighted dealings. All months of flax made new seasonal highs. Other grain prices generally held to narrow limits.

General buying in flax came from export houses and international interests and reports indicated parcel sales to The Netherlands. Broad gains were recorded at the close.

	Open	High	Low	Close
Oats—				
Dec	70½	70⅝	70⅛	70⅝
May	69⅛	69⅜	69⅛	69⅜
July				66⅛
Rye—				
Dec	108⅛	108⅝	108⅛	108⅝
May	110	113⅜	104⅝	[illegible]
July	113⅛	115⅛	114⅛	114⅝
Barley—				
Dec	92⅛	92⅛	92⅛	92⅛
May	92⅛			93⅛
July				91⅛
Flax—				
Dec	309½	315½	309½	314½
May	319	324⅛	319	322⅛
July	314½	319½	314⅛	322

Cash Grain Close: [illegible]

CHICAGO (AP) — Demand for old crop wheat futures improved and prices on the Board of Trade advanced as much as two cents a bushel on the nearby December contract at times.

New crop wheat declined as much as a cent a bushel on prospects for a big winter wheat crop in the southwest.

Barley nominal; malting, choice, $1.18-$1.26; feed, 90c-$1.06.

	Open	High	Low	Close
Wheat—				
Dec	218	220	218	219⅝
March	223⅛	225	223⅛	224⅛
May	215⅛	196⅛	196	196
Corn—				
Dec	[illegible]	[illegible]	117	[illegible]
March	[illegible]	[illegible]	[illegible]	[illegible]
May	124⅛	124⅛	124⅛	124⅛
Oats—				
Dec	66	66⅛	66	66
March	66⅛	66⅛	66⅛	66⅛
May	64⅛	64⅛	64⅛	64⅛
Rye—				
Dec	136⅛	137⅛	136	136⅛
March	137⅛	138⅛	137	137⅛
May	133⅛	134⅛	133⅛	134
Soybean—				
Jan	232⅛	234	231⅛	232⅛
March	236⅛	237⅛	236⅛	237⅛
May	239⅛	240⅛	239⅛	240⅛

Dividends Declared

Canada Foundries and Forgings 37½ cents payable Dec 31, record Dec 16, ed Dec 17.

Anglo-Canadian Pulp and Paper 50 cents payable Jan [illegible], record Dec 13, xd Dec 11.

Canadian Westinghouse, 25 cents payable Jan 2, record Dec 13, xd Dec 11.

Office Specialty, 20 cents payable Jan 3, record Dec 13, xd Dec 16.

California Packing Corporation, 62 cents payable Feb 13, record Jan 24, xd Jan 22.

Bank of Nova Scotia, 60 cents payable Feb 1, record Dec 31, xd Dec 27.

Egg Market

	Producer	Wholesale
Grade A large	33c	45c
Grade A medium	27c	37c-38c
Grade A small	23c	34c-35c
Grade B	18c	28c

Bell Gets Approval

OTTAWA (BUP)—A bill to authorize the Bell Telephone Company of Canada to double its capital from $500,000,000 to $1,000,000,000 dollars cleared its final hurdle in the Commons Tuesday.

It has already been passed by the senate where it met some initial opposition. It will now be given royal assent.

Montreal Bonds

MONTREAL (CP)—Federal issues traded quietly on a slightly lower level on the Montreal bond market. Provincials were quiet and unchanged. The corporate market was quiet and slightly easier.

Unlisted and Miscellaneous

[illegible]

Pulp Companies Rejoice

Dollar Premium Cut To Joy of Exporters

By HARRY YOUNG
Colonist Business Editor

In the past four months the premium on the Canadian dollar has been cut in half, much to the joy of those who export to the United States.

From its August peak of 6¼ per cent premium, the Canadian dollar has dipped until yesterday it was commanding little more than three per cent over its U.S. counterpart.

The drop is more than a seasonal fluctuation, and is probably attributable to the easing of borrowing in Canada as a result of recent government policy.

Several provincial and corporation issues which a few months ago would have sold only in New York, are now being taken up by Canadian underwriting firms at prices competitive with those obtainable around lower Broadway.

This has had the immediate effect of drawing off some of the U.S. capital inflow that has been so strong in the past three years and has been the No. 1 cause of the Canadian dollar's premium position.

Some market experts feel that if this trend continues Canada's adverse balance of trade with the U.S. may not only bring the Canadian dollar down to par, but possibly to a discount.

Such a move would not only help the Canadian exporter but would act as a "hidden" tariff against the U.S. manufacturer. On the other hand it could mean a sharp increase in the cost of consumer and other goods which have to be imported from the U.S.

The main beneficiaries from the weaker dollar are the big primary industries, and particularly the pulp and paper industry in which B.C. is so closely interested.

The Powell River Company, for example, ships over 80 per cent of its newsprint to the United States. At an average of $130 a ton the company was dropping about $7 a ton in exchange when the Canadian dollar was around its peak premium last summer.

Every point the premium is reduced means about an extra $500,000 to the Powell River net earnings over a full year, on the basis of about 400,000 tons of newsprint sold annually to the U.S.

There can be little doubt that the recent strength in Canadian pulp and paper shares is due primarily to this reason, and the hope that the trend will continue at least over the winter months.

* * *

B.C. POWER UP

A gross revenue of $11,992,259 is reported by B.C. Power Commission for the year ending March 31, 1957. This compares with a gross of $9,730,576 in 1956 and $8,227,331 in 1955.

In his annual report to the commission, H. Lee Briggs, general manager, says the 35 per cent increase in generating capacity during the year had given a slight relief to the demand for power.

Long term, low cost power was still the commission's main problem, he said. During the year 970,341,590 kilowatt hours were delivered, an increase of 11 per cent over the previous year's sales.

Accounts show direct expenses of the commission were $8,378,787, equal to 69.9 per cent of gross revenue, while the gross capital investment was $116,549,313.

In the previous year when the direct expenses were $6,805,975 the gross capital investment was $96,634,952.

Mr. Briggs said that while the demand for electricity continued to grow there was some slackening off towards the end of the year in areas where the lumber trade sustains the local economy.

In addition to adding 35 per cent in the generating capacity, B.C. Power Commission gave service to 5,525 new customers, making the new total for 29 power districts a record 70,000 customers in 212 communities.

NEW PIPE PLANNED

A group of independent Canadian oil companies is planning to build a pipeline that will bring western oil into the 200,000-barrel-a-day Montreal market.

This market is at present served by South American and Middle East producers through the Portland pipeline.

East Coast Transmission Company was suggested as a name for the new company, but they will have to try again. There is already a Canadian company with that title.

Companies interested in the formation of the new pipeline are reported to be Pacific Petroleum, Canadian Homestead, Merrill Petroleum and Home Oil.

At present the only crude oil line to the East is Inter-Provincial which extends from Alberta to Toronto via the U.S. to the south of the Great Lakes.

BIG LIGHT

Under favorable conditions the beam from Cape Race lighthouse in Newfoundland can be seen 76 miles away.

COLONEL VICTOR SPENCER

Appointment of Col. Victor Spencer, one of British Columbia's most prominent businessmen, to the board of directors of Westcoast Transmission Company Limited is announced by President Frank M. McMahon.

Col. Spencer has been active in the business and industrial development of British Columbia for more than four decades. He was vice-president of the David Spencer Limited department store organization at the time of its sale to T. Eaton Co. of Canada Ltd. in 1948, and since that time has continued his diversified interests in cattle ranching, mining and general business. He is president of the Diamond S, Douglas Lake and Circle S ranch companies, and of Pacific Nickel Mines Ltd. and Spencer Realties Ltd. He is also chairman of the board of Vancouver Iron Works and Pioneer Gold Mines of B.C. Ltd., and a director of Western Nickel Ltd. and the Bank of Nova Scotia.

B-A APPOINTMENT

W. O. C. WINGHAM

J. C. Hall, British Columbia Divisional Manager of The British American Oil Company Limited, has announced the appointment of W. O. C. Wingham as Manager of Retail and Jobber Sales, succeeding J. A. Hoyle who has been transferred to Ontario Division as a District Manager.

Mr. Wingham, who joined B-A in 1947, most recently was Manager of Retail and Jobber Sales for Ontario.

BRITISH COLUMBIA CEMENT COMPANY LIMITED

B. FRANKLIN COX

Gordon Farrell, President, Ocean Cement & Supplies Ltd., and British Columbia Cement Co. Ltd., announces the appointment of B. Franklin Cox as Vice-President of both companies and General Manager of the B.C. Cement Co. Mr. Cox served 28 years with Associated Portland Cement Manufacturers Ltd. in the United Kingdom and in recent years was the Manager for Scotland.

TELMAC
SPECIALIZING IN
SMALL CARS
NO DOWN PAYMENT
844 Fort

Has Your Car a Damp Weather Carport Cough . . . Does It Stall and Balk These Chilly Mornings?

HERE'S the CURE!

In a matter of hours you car will be running like a million again. Have National Motors insulate the ignition against moisture and tone up the motor. Cost is very reasonable . . varies a little depending on the make of car. Drive in today. We'll gladly give you a quote—no obligation. Work is guaranteed 100%. You'll have your car back same day. 819 Yates, 4-8174.

NATIONAL MOTORS

do it now—TODAY!

There is still time to subscribe to a Retirement Savings Plan with tax benefits for 1957. In order to secure these benefits, however, you must act not later than December 31st. All deposits made by February 28th next will then qualify for deduction from 1957 taxable income—provided, of course, they are within the maximum limits permitted.

Both Fixed Income and Equity Plans are available and can be arranged by mail or personal call at any office of The Canada Trust Company or The Canadian Bank of Commerce.

View and Broad Sts., Victoria, B.C.

THE CANADA TRUST COMPANY

For December Investment...

More complete information on the shares listed below is contained in our December issue of "Investment Suggestions" a copy of which is available upon request.

Security	Rate	Maturity	Current Price	To Yield Approx.
Government of Canada	3 %	1960	97.60	3.85%
Province of Ontario Guaranteed Hydro-Electric Power Commission	4¼%	1972/75	101.50	4.61%
Province of British Columbia Guaranteed Pacific Great Eastern Railway Company	4¾%	1987	99.25	4.80%
Province of Quebec	4¾%	1977	102.00	4.59%
Province of Nova Scotia	4 %	1976	94.50	4.44%
Municipality of Metropolitan Toronto	5 %	1977	101.00	4.92%
Canada Cement Company Limited	5¼%	1976	100.50	5.17%
Canadian Industries Limited	5¾%	1977	104.50	5.38%
W. J. Gage Limited	6¼%	1972	103.50	5.83%
General Motors Acceptance Corporation	6¼%	1977	105.50	5.78%
Hamilton Cotton Company Limited	6 %	1972	99.50	6.05%
Inland Natural Gas Company Ltd.	6 %	1982	101.50	5.87%
			Approx. Market	
Bank of Nova Scotia	$2.00 + .30	Common	$52.25	4.40%
Canada Permanent Mortgage Corporation	3.60	Common	80.00	4.50%
Abitibi Power & Paper Company Ltd.	1.70	Common	27.00	6.30%
British American Oil Company Limited	1.00	Common	37.75	2.65%
British Columbia Power Corporation Ltd.	1.40	Common	39.50	3.54%
Building Products Limited	1.80	Common	34.00	5.29%
Calgary Power Ltd	2.00	Common	65.50	3.05%
Common Imperial Mills Limited	.70 + .10	Common	11.00	7.27%
Ocean Cement & Supplies Ltd.	.90	Common	15.75	5.71%
Union Gas Company of Canada, Limited	1.60	Common	66.00	2.42%

Continuance of extra dividend payments as shown should not necessarily be assumed.

All bond prices are plus accrued interest; shares are subject to stock exchange commission. Bonds are offered by us as principals, shares are offered by us as agents. All offerings are subject to confirmation.

A. E. Ames & Co. Limited
Business Established 1889
Royal Trust Building, Victoria
Telephone 3-4171
TORONTO MONTREAL NEW YORK LONDON ENG. VANCOUVER WINNIPEG CALGARY LONDON

Island MLA's Hope

Road May Link East and West By Next June

PORT ALBERNI — John Squire MLA is hoping that by next June residents of Vancouver Island will see the first East coast West coast connection by road established.

Returning from a trip up the west coast of the Island, Mr. Squire reported that logging roads are within one and a half miles of meeting. The Tahsis road has now reached the boundary of the company's timber limits, he said.

TIMBER LIMITS TOUCH

He said, Elk River Company, with headquarters on the east side of the Island, has timber limits which touch those of the west coast holdings and expects to make a junction of the logging roads early next summer, according to information Mr. Squire received from a company official who had walked through the woods to the Tahsis buildings.

If this road is opened up, even for weekend and evening travel, it will be of inestimable benefit to west coast residents, Mr. Squires stated. He remarked that many small logging operations have recently opened up camps, some of them employing as many as 50 men, and both employers and employees would benefit from the road.

VIRTUALLY ISOLATED

Some 1,000 persons at Tahsis and hundreds at other various points in the area are now virtually isolated due to high cost of transportation, he said.

Although the pulp and paper strike has had an effect on the logging industry up-coast, he said, there is every indication that the region is going ahead.

In addition to logging activity a firm is ready to move equipment into Head Bay where 200,000 tons of ore is scheduled to be mined, Mr. Squire said. The mining company is now building a two-mile stretch of road and will move in mining machinery early in the year, he said.

Maestro, Aged 15

Fifteen-year-old Dennis Simons, of Errington, will be featured in the Dec. 8 concert of Nanaimo Symphony Orchestra. Dennis is something of a child prodigy with the violin.—(Nanaimo Photo)

Shot on Lake

Rare Swan Killed

CAMPBELL RIVER — For killing a rare trumpeter swan on Gray Lake Jerry Morgan of North Wellington was fined $60 and had his hunting licence cancelled.

He appeared here before Magistrate F. E. Lewis, who said the fine was made light because of the youth of the hunter. He pointed out that as trumpeter swans are internationally protected, he could have imposed up to a $1,000 fine and three months in jail.

Game Warden Rex Hayes laid the charge under the Game Act after an investigation had led to arrest of the accused at the Dawson Wade camp.

Bonus Size Pitiful

PORT ALBERNI—City council is considering increasing the city's share of Christmas bonus payments to welfare recipients.

The matter was referred to the finance committee with power to act after all members of the council agreed that the $5 payments for heads of families and $2 for single persons, paid 80 per cent by the provincial government and 20 per cent by the municipality are "pitifully small" amounts.

Credit Union Loan Unorthodox?

No New Library

NANAIMO — Nanaimo will not have its new library building for the time being.

This was disclosed yesterday by Nanaimo Kiwanis member Arthur Lionel. A meeting between chairman George Darling, and Mr. Lionel drew the curtain on any new library built using funds advanced by the Credit Union.

Kiwanis Club committee had already come to terms with the Credit Union for a $60,000 loan the remainder would have been provided by public subscription.

But, according to Mayor Maffeo, the provincial government has labelled the proposal "unorthodox." In any case, a library could not be built until the new hospital and a city sewer system is underway.

BCPC Warning:

Beware Wires —They Can Kill

Recommendation of a coroner's jury that the B.C. Power Commission warn the public of dangers from fallen power wires brought a prompt response from the commission yesterday.

The recommendation came in a rider returned by a coroner's jury in Courtenay Monday night which found that Sgt. William Douglas McKay, 30 died as a result of coming into contact with a high voltage line when his car hit a power pole.

"The job of educating the public is a continuous and often unrewarding one," said G. A. Vandervoort, commission safety officer. "But it is part of the overall program of safety training."

Three things to remember, he said, are that electricity travels the fast, hard and can't be seen. Objects such as metal fences, cars TV antennas that are in contact with fallen or broken wires become death traps.

Schedule Cut

NANAIMO—The winter sailing schedule of Black Ball Ferries from Horseshoe Bay and Nanaimo will cut two round-trips daily, starting Dec. 7. The 6 a.m. and 12 midnight sailings from both terminals will be eliminated.

WOOD-WOOD

EXTRA SPECIAL

DRY CEDAR, 12"

2½ CORDS — $9.00

TWO DAYS ONLY

IDEAL FUEL CO. LTD.

DAY Phone 2-4622 NIGHT 5-5568

HARVEY'S

By Appointment To Her Majesty Queen Elizabeth II Wine Merchants

SHERRIES & PORTS

Sherries: "Shooting", "Morning", "Bristol Cream"

Port: "Hunting"

This advertisement is not published or displayed by the Liquor Control Board or by the Government of British Columbia.

NEWSPAPER ADVERTISING STIMULATES BUYING

QUAKER OATS COMPANY APPOINTMENTS

REG R. FARYON — J. G. WHARRY, B.S.A. — FRED G. ASH

The Directors of the Quaker Oats Company of Canada Limited have announced the following executive appointments. Reg R. Faryon, President, to be Chairman of the Board. James G. Wharry, Vice-President and General Manager, to be President of the company, and Fred G. Ash, Vice-President and Assistant General Manager, to be Executive Vice-President.

PAYOFF PROVED ACROSS CANADA!

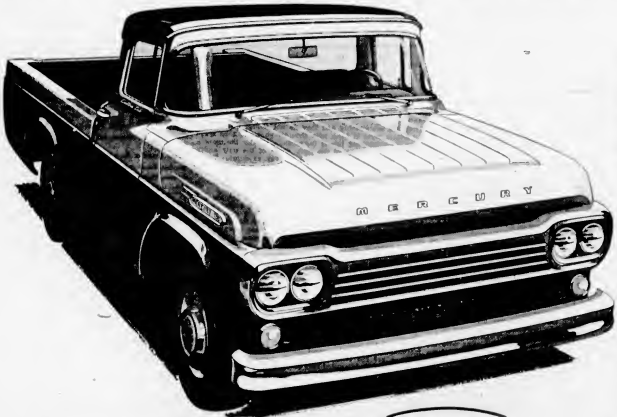

New Mercury Light Duties—Leaders in looks and load space. Wide, handsome new cabs are roomier, more comfortable. Load capacities as much as 45% greater than other makes. A complete range of models.

New Mercury Medium Duties—For all types of operations. A new six-speed Transmatic transmission tailors power to driving conditions ... reduces engine strain. Canada's payoff champs in middleweights.

New Mercury Heavy Duties—From Canada's lowest priced tilt cab line to rugged conventionals and tandems. Mercury trucks take the big jobs in stride. Rugged components pay off in higher load capacity.

Mercury Trucks take the tough jobs in stride—from stop-and-go delivery to off-the-road hauling

The true test of a truck's worth is performance *on the job.* This is where Mercury Trucks have proved how high performance pays off with low operating costs . . . and they've proved it from Vancouver to St. John's.

Compare Mercury's Styleside Pickup. The cab-wide body handles up to 45% greater cubic capacity, increases deliveries per trip, whittles operating costs. And, Mercury's modern Six and V-8 engines give you the extra gas savings of Short-Stroke design—proved in use by over 5 billion road miles.

The handsome Mercury Styleside is a credit to your business and the Driverized cab pays off in greater comfort and safety. Large wraparound windshield offers "lighthouse" visibility. New Quadri-Beam headlights give 88-ft. more seeing distance.

For every job, Mercury trucks cut costs, earn top profits. See your Mercury truck dealer today and choose your payoff from pickups and panels, to tilt cabs and tandems, with G.V.W.'s from 5,000 to 45,000 lb. *Ask him about Mercury's all-new Extra Heavy Duty series—coming soon.*

PAYOFF PROVED

MERCURY TRUCKS

MIGHTY MERCURY TRUCKS

AT THE 19th

With Harry Young

Watch out for this, folks! Entry form for the Dec. 26th Daily Colonist Christmas Trophy Competition will appear in Sunday's issue, Dec. 8.

[illegible] at Uplands. The meet is open to all amateurs with an accredited [illegible] handicap, and there will be gross and net awards.

The limit number of players who can be handled on each course is 100. Complete the entry form and mail it with $2.50 to The Daily Colonist next Sunday.

Don't miss it, for this is the competition in which there's a prize for everyone.

Once again the Hudson's Bay Company is acting as Santa Claus. The HBC's genial gentleman in the red coat will be on the first tee at both courses to see that nobody goes away empty handed.

In addition to the usual Colonist prizes J. W. "Monty" Montgomery of Corby's has donated a handsome set of hand blown glasses and water jug. Don Straith is giving a sweater and Bruce Tingley has a "special" as well. And no doubt there will be others coming up for what we hope is the jolliest golf tourney of the year.

* * *

I went out to Colwood the other evening to enjoy a nice dinner and to find out why it takes two men to present the prizes out at the delectable spot.

The answer wasn't difficult. Because Colwood picks pretty good golfers for its top executive spots, the top men are likely to get in among the silverware, and nobody likes to make a presentation to himself.

So after President Don Ross handed over the championship Cup to club captain Bill McColl, he had to sit down while the captain rose and presented the president with the runner-up's award. And, of course, that made everyone happy.

Laurie Kerr took the medalist prize, and in the handicap championship a sweep of the title and the medal was made by Stan Evans, with Gordon Greenwood the runner-up.

But in the hearts of the Colwood people, there's no other cup more prized than Dr. Bryant's foursome trophy, in which each year a low handicap man is paired in Scotch foursome stranglehold with a "duffer."

So when the president called upon the genial donor Dr. Bryant, to hand the trophy over to Ernie Bayliss and Frank Skillings, the new winners said there was no other trophy they would have preferred to win—a sentiment echoed by Bill McColl, who has won practically everything else the club has to offer but has still to get his name on this one.

Anyway it was a fine night, with good entertainment from the showing of the Seagram's film of the Canadian Gold Cup Open of 1957.

Incidentally, for those who haven't seen it by night, the Colwood clubhouse, with its colored lights hooked up to its gnarled oak trees, is a veritable fairyland.

* * *

DOCTOR'S DILEMMA—Incidentally, Bill McColl and Dr. George Bigelow are running neck-and-neck for their respective club championships. George has taken the Victoria Club title seven times since 1946 and McColl, who started the same year at Colwood, has won it six times—in 1946-50-51-55-56-57.

Commenting on the race the genial Victoria doctor said, "My lead may not be big enough. Bill has time on his side."

* * *

BUTTONS CHANGE AGAIN—There's never been a season before when the city buttons changed lapels so often, according to Lee Deiman district golf secretary.

They moved again Sunday at the Gorge when John Carlow and Fred Painter failed in their first defence to Gordon Pellow and Al Reside of the Uplands.

It was a keen fight, too. The Gorge pair were one up at the 14th and just missed being two up at the next when Reside sank a healthy putt for a half.

The match was squared at the 16th and Pellow with a birdie three and a four at the next two holes, clinched the match—2 up. They next meet Jim Robertson and Vince Clarkson of Royal Colwood at Uplands Dec. 15.

New holders of the junior buttons are Bill Wakeham, the Canadian champ, and Mike Kolb. This powerful combine beat Noel and Dale Dalziel of Uplands at the Gorge Sunday, 5 and 4. They next meet another Gorge pair, J. McColl, Jr., and Roy Chappell, at Uplands.

Senior button-holders defended successfully at Gorge when C. J. Robertson and Captain J. W. Kempston beat A. Priestley and Jack Betts, all of Uplands, by a 3 and 2 margin.

* * *

MORE TURKEY SHOOTS—Saturday, at Victoria Club, Stan Haynes won the No. 1 bird with eight up on par, and the other winner was Charlie "walking stick" Wilson who was five up.

Sunday, at Uplands, Bob Morrison shot gross 75 to win one of the birds there; while Bob Furmston, also gross 75, took the handicap with a net 66. Another bird went to the runner-up, B. Bley, with a net 67.

Who Tripped Bibbles?

Most controversial play of this year's Grey Cup classic came in the final quarter when an unknown fan tripped Hamilton defensive star Bibbles Bawel, who had intercepted a Winnipeg pass and had only one Blue Bomber defender to beat for a touchdown. Winnipeg was penalized half the distance to their goal-line and the Tiger-Cats went on to a touchdown. Here, the camera catches the play unfolding.—(CP)

Anderson May Rejoin Cougars; Leading Royals Here Tonight

Whether or not Victoria Cougars are ready to take a run at the three clubs ahead of them in the western division of the Western Hockey League is a question that could be answered tonight at Memorial Arena.

[illegible] the first time this season, the Cougars will attempt to stretch their modest string to three games in a row against New Westminster Royals, division leaders.

	GP	W	L	T	F	A	Pts
New Westminster	24	14	10	0	82	69	28
Vancouver	21	12	7	1	60	57	25
Seattle	23	11	10	2	68	69	24
VICTORIA	22	9	10	1	55	61	19

Last night's score: Seattle 0 at Vancouver 4.

Next game: Tonight: New Westminster at VICTORIA.

Coach Pat Egan, heartened after two weekend victories in which the Cougars showed considerable scoring punch by getting 10 goals, said last night that he would go with the same line-up which has done so well.

Meanwhile, manager Colin Kilburn had some good news for city hockey fans with the announcement that it seemed certain that Doug Anderson would turn out with the club.

Just back from a Hawaiian holiday, Anderson was to confer with Kilburn this morning. Unless there is a hitch, he will [illegible] should be ready to play in two or three weeks.

That the 30-year-old centreman would help the Cougars is a reasonable presumption. The Cougars aren't actually in need of a centre with Ed Dorohoy, Gordie Wilson and Gordie Haworth all playing well but the speedy, hard-shooting Anderson, a fine penalty-killer and a solid defensive forward, could become an asset as a winger.

Anderson scored 22 goals and had 42 assists last season and 23 goals and 40 assists the season before that. He has played five seasons with the Cougars, averaging 57 points and playing his best hockey in the last two.

Playing only twice this week, both times at home, the Cougars are going all out to extend their winning streak to four games.

"If we can beat the Royals tonight and take care of the Americans on Saturday I think we'll be on our way," Egan said. "I know that 13 points is a lot but it won't take much of a streak to get us close enough to third place to be challenging by the first of the year."

Last night, in the division's only game, the Canucks gave the Cougars a bit of help by blanking the Americans, 4-0, before 2,700 Vancouver fans.

While the Cougars don't exactly like to see Canucks win, the Vancouver club has lost the fewest games and each time it topples either New Westminster or Seattle, it brings those two clubs a bit closer to the Islanders. It's far easier to catch one club than three.

Marcel Pelletier, who has a fine chance to set a new league record for shutouts, had to work hard in the third period last night to earn his fourth, blocking 14 shots in the final 20 minutes.

League record for shutouts is eight, set by Pelletier while [illegible] 1955/56 season. With only one-third of the season gone, Pelletier is half-way to tying his record.

Rookies got the Canucks started in the second period, Orland Kurtenbach opening the scoring and Ron Hutchinson making it 2-0 four minutes later.

Phil Maloney and Red Johansen put it out of Seattle reach in the final period.

Summary

FIRST PERIOD
Scoring: None.
Penalties: Dobbyn 4.00, MacQueen 16.21, Sinclair 11.57.

SECOND PERIOD
1. Vancouver: Kurtenbach (Dobbyn, Powers) 13.47.
2. Vancouver: Hutchinson (Dobbyn, Johansen) 17.41.
Penalty: Sinclair 16.31.

THIRD PERIOD
3. Vancouver: Maloney 10.56.
4. Vancouver: Johansen (Chorley) 18.40.
Penalties: Sinclair, Sutton and Powers 8.4, Dobbyn 11.17.

Stops
Pelletier 7 9 14 30
Hamilton 9 8 9 26

DOUG ANDERSON
. . . may rejoin club

Stamps Quit Cellar

Brawls Mark Play As Regals Beaten

CALGARY (CP)—Calgary Stampeders came from behind a 2-1 deficit Tuesday night to whip Saskatoon-St. Paul Regals 6-2 before 2,614 fans in a Western Hockey League game marred by two second-period brawls.

Stampeders' Sandy Hucul and Howie Milford were given majors along with Vic Lynn and Merv Kuryluk. When referee

	GP	W	L	T	F	A	Pts
Winnipeg	23	14	8	0	81	54	28
Edmonton	20	12	7	1	73	60	25
Calgary	21	9	11	1	68	77	19
Saskatoon	21	6	11	0	55	78	16

Last night's score: Saskatoon-St. Paul 2 at Calgary 6.

Next Game: Tonight — Saskatoon-St. Paul at Edmonton.

Vern Buffey's decisions were protested by Lynn and Bob Kabel both drew misconducts.

Regals led 2-1 after the first period, but Stampeders scored twice in the second and added three rapid goals in the third period.

Kuryluk paced Calgary with two goals, while Enio Sclisizzi, Chuck Blair, Sid Finney and Dave Duke got singles. Reg Primeau and Bob Chorley counted for the Regals.

Saskatoon-St. Paul—Goal: Dechene; defence: Milford, Chrystal, Ragian, Buryk; forwards: Lynn, Couture, Kabel, McDonald, Ross, Voss, Primeau, Cotwill, Chorley, Willey.

Calgary—Goal: Rollins; defence: S. Hucul, Syverson, Tottle, Houghton, F. Hucul; forwards: Ross, C. Blair, Sclisizzi, Witiuk, D. Blair, Duke, Kuryluk, Finney, Hicke.

Referee: Vern Buffey. Linesmen: Bob Pelletier, Soier, Sattoum.

FIRST PERIOD
1. Calgary: Sclisizzi (S. Hucul, C. Blair) 1.[illegible]
2. Saskatoon: Cotwill (Primeau, Buryk) 12.10.
3. Saskatoon: Chorley (Milford, Couture) 13.00.
Penalties—Ross 7.13, Lynn (minor and misconduct) 8.41, C. Blair 12.01, Kabel 18.42.

SECOND PERIOD
4. Calgary: Kuryluk (D. Blair, Sutek) 3.34.
5. Calgary: C. Blair (Witiuk, Sclisizzi) 10.10.
Penalties—Houghton 4.10, 19.11; Cotwill 6.14; Voss 9.36; Lynn, S. Hucul (minors and majors) 13.32; Milford, Kuryluk (majors) 13.04.

THIRD PERIOD
6. Calgary: Finney (S. Hucul, Hicke) 9.20.
7. Calgary: Duke (Finney, Ross) 11.14.
8. Calgary: Kuryluk (D. Blair) 11.42.
Penalties: Sabel (misconduct) 1.34, S. Hucul 4.10.

Stops
Rollins 11 15 6 32
Dechene 11 10 11 34

Dairy Queens Out to Slice Vikings' Lead

Dairy Queen Eds will be out to narrow Victoria College Viking's four-point lead in the senior "B" men's basketball league tomorrow night when they tackle Dickinson & Dunn in the feature game of a three-game card at the Central Junior High School gym.

Dairy Queens and the Tireman are tied for the runner-up position but the Eds have one game in hand. Vikings are unbeaten in three starts.

Meteors meet Victoria "B's" in a girl's game at 7 p.m. and Chinese Students meet Morrisons of the senior "B" league in an exhibition game at 8 p.m.

Speaking Briefly

Parker May Leave Edmonton; Orioles Get Doby, Harshman

Jackie Parker of Edmonton Eskimos, named Canada's outstanding football player this season, Tuesday night declined to confirm or deny a rumor that he will accept an assistant coaching job at Mississippi State, his alma mater.

Parker, in Montreal for the east-west Shrine football game Saturday, replied to a query about the report originating in Edmonton:

"No comment. I don't know if I will and I don't know if I won't."

Glenn Bjaranann, an Edmonton CBC sportscaster, said in his broadcast last night that there is a possibility that Parker may not be back with the Eskimos next year. He said Parker had received two coaching offers from United States colleges.

Parker was all American quarterback his last season at Mississippi and has been out standing as quarterback and halfback for Eskimos the past four seasons.

* * *

Chicago and Baltimore engineered the first major trade of the baseball convention last night when the White Sox swapped centrefielder Larry Doby and pitcher Jack Harshman to the Orioles for infielder Billy Goodman, pitcher Ray Moore and outfielder Tito Francona.

The 33-year-old Doby was the central figure in the deal although the hard-hitting outfielder had a disappointing 1957 season in which he batted .288 in 119 games, hit 14 home runs and drove in 79 runs. Harshman was an even bigger disappointment, posting an 8-8 record and an earned run average of 4.11.

The 31-year-old Moore was the key player for the White Sox. Moore had an 11-13 record for the fifth-place Orioles last season; Francona batted .233 in 97 games and the veteran Goodman batted .294 in 91 games.

* * *

TRADE OFFERS: There were plenty of trade rumors yesterday, the Washington Senators and Detroit apparently failing to agree on an eight-player deal in which the Tigers were willing to give up six players for catcher **Lou Berberet** and southpaw **Bob Wiesler** . . . Bustling **Frank Lane**, general manager of Cleveland, made one offer to Washington for **Roy Sievers** and another to the Yankees for either **Gil McDougald** or **Bobby Richardson** . . . **Otto Graham**, former Northwestern and Cleveland Browns star quarterback, has been named head coach of the college all-stars for their football game next year with the champions of the National Football League . . . Officials of Montreal Alouettes have announced that **John Crow** of Texas A & M, named the outstanding college football player of 1957, Vanderbilt's **Phil King**, and back **Dick Christy** of North Carolina State, who all were drafted by NFL clubs, have been on Als negotiation list for "several months" . . . Captain **Bobby Kromm** of the Trail Smoke Eaters has been suspended for five games for swinging his stick at referee **Al Tolkko** during a game Nov. 26 . . . **Auburn**, the unbeaten, untied giant of the Southeastern Conference which yielded only four touchdowns in 10 games, has been named the top college football team by Associated Press. Rounding out the top 10 were **Ohio State, Michigan State, Oklahoma, Navy, Iowa, Mississippi, Rice, Texas A & M** and **Notre Dame** . . . The outstanding player in Saturday's East-West game at Montreal will become the first winner of the Gordon Sturtridge Memorial Trophy.

When to Fish or Hunt

SOLUNAR TABLES

by John Alden Knight

According to the Solunar Tables calculated for this area, the best times for fishing and hunting for today and tomorrow will be as follows:

	A.M. Minor	A.M. Major	P.M. Minor	P.M. Major
TODAY	2.00	8.05	3.19	8.35
TOMORROW	3.00	8.35	4.05	10.25

SPORTS REVUE

By Jimmy Cannon

NEW YORK (NANA)—Deer are beautiful creatures which are now being slain by cowardly assassins who are licensed to murder them. They are lovely and helpless animals with neither tusks nor claws to make the hunt a level proposition. They are the gentlest of beasts and their hooves are too dainty to kick their slayers and they are too meek to run them off with a snarl. They don't bite those who torment them and depend on their sad glances to provoke mercy in the craven life-takers.

They are not cunning and they do not molest man even when he tears holes in them with shoulder guns. So they are put down as stupid, but this is the common slander the meek must endure. It is one of the dirty tricks of the ugly and the brutal to vilify the comely and the shy as dumb. The ignorant have always been vandals and they take pleasure in the destruction of beauty. The deer-slayer is a disgrace to the human race and forfeits his right to hold a card in the lodge.

The massacre of deer is no more a sport than flinging a poisoned chop to a neighbor's dog or dropping a sacked cat into a river. The law protects parakeets and a guy who crushed one in his hands would have the Society for the Prevention of Cruelty to Animals to handle. I grant the hunter no immunity because he has established a constitution to govern his behavior in the woods. The hunter who plugs a deer for fun would yell for a cop if he saw you beating a pony with a ball bat.

—'Crimes Against Nature'

They are both crimes against nature, but the deer runs free in the woods and is not sold in pet stores with a document to assure you of a noble lineage. Only when the deer is assessed to be as valuable as a canary will the state governments consider the petitions of the sensitive who are now pegged as slightly deranged eccentrics.

The domestic animal is pampered and a dog-snatcher is the brother of the kidnapper before the law. Agents check the methods trainers and grooms use to prepare horses for races. They are not concerned with the economic angles of horse-doping but are interested only in the abuse of the brutes. Teamsters who whip dray animals are apprehended, and Ted Atkinson, the jockey, was put under surveillance by animal cops because they believed he was too energetic with his crop. We take care of the animal we break to our whims but we shoot at those that are still pure in their liberty.

It is the arrogant contention of the hunters that the government they support with taxes grants them the right to kill deer. Some among them also denounce the deer as pests who graze on valuable farm land and talk of them as if they were vile scavengers. There is no case to be made against the deer except that they are innocent accessories of the cowardly assassins who get a perverted thrill out of shooting them dead.

The gluttonous brag about the delicacy of deer meat, but they don't hunt because they are hungry. Often I've heard deer killers grieve because their ulcerous tripe do not allow them to devour the animals they knock off. It is a delicacy and I have eaten it. I also favor sirloin, but you couldn't pay me to slit a steer's throat as he hangs stunned in the slaughter-house. My old man would never shake hands with an undertaker and I understood this. I never heard of anyone giving a party in a butcher shop either.

I couldn't dig into a Thanksgiving turkey if I heard it gobble. But many a deer killer will give his dog a hell of a burial and plant it in a cemetery because he loves it with the same heart that allows him to tear the guts out of a deer with a rifle.

—What's the Difference?

We cut off about the dog in the satellite. We were proud of our compassion and there were editorials praising us because we didn't imprison one of God's living creatures in a tank and send it to a death close to the stars. The same newspapers printed glad stories celebrating the commencement of the season of deer murder. What the hell's the difference?

Spiteful hunters have asked me if I would kill a mosquito. I sure would. I slapped myself bruised in Korea, but I missed one that rewarded my carelessness with malaria. The deer is less a threat to mankind because it is unable to infect its adversary even if it gets close enough to nip. They stand with puppies and kittens and babies in their sweetness.

The hunters shriek that I louse them up with my opinions, but the hell with them. What would they do if tomorrow the state declared it was open season on children? Chances are you'd have to pull guard on your nursery and the hunters would abandon the woods and come down your streets searching for your kids. Any man who ever looked into a deer's eyes and then killed it is capable of infanticide.

Play Here Saturday

Bays Host Lord Byng In B.C. Rugby Final

British Columbia high school rugby final between city champion Oak Bay and Vancouver's Lord Byng High School will feature Saturday's action at Macdonald Park.

Officials of the Victoria Rugby Union announced yesterday that the sudden-death final will be played at Macdonald Park's upper pitch at 3 p.m. Bays defeated Victoria High School in straight games in the Howard Russell Cup series to qualify for the provincial final.

Officials also announced yesterday that 33 players have been selected for a trial match at Macdonald Park Saturday at 2 p.m. in preparation for the McKechnie Cup inter-city match against Vancouver Reps here on Boxing Day.

The Victoria Crimson Tide's first test will be an exhibition match at Vancouver Dec. 14. The game will be televised over channel 2 and Crimson Tide officials will probably name their starting lineup following that match.

In an exhibition match Saturday, JRAA will meet Oak Bay Wanderers in Division II action at Windsor Park at 2 p.m.

Players selected for Saturday's trial match are asked to report to Macdonald Park at 1.30.

Named for the match are:

James Bay—Bob Abbott, Charlie Bishop, T. Briggs, Doug Brown, Dave Cook, Len Kozak, Reg Lott, Harry Millard, Ray Ramsay, V. Stodel, Gerry Sylvester, Harry Turner, George Wilson.

Oak Bay Wanderers—F. Berry, Colin Blythe, Pete Clark, Ray Calton, Dick Ellis, Bob Hutchison, Gerry Main, Moore, S. Patterson, C. Pollard, Bob Showers, Gary Webster, I. Wood.

Victoria College—R. Chambers, A. Eustick, R. Farquhar, J. Greenhouse, R. Hawes, G. Mitchell, N. Sanguinetti.

Youthful Gough Steals Thunder By Sharing Five Paddle Crowns

Veteran Ray Dawson, making a comeback, and Nancy Craig, winning for the 10th successive time carted off the singles championships in the Victoria Table Tennis Association tournament last night but it was teen-aged Rick Gough who stole the show.

The youngster, who had helped win the junior and juvenile doubles championships on Monday night was beaten in the junior final last night but added three championships for a total of five for the tournament.

Gough's biggest win came in the men's open doubles, when he helped Dawson defeat Brian Hobbs and Ray Greenwood in the final, 21-17, 22-20, 21-13.

Gough and Dawson also combined to win the men's "A" doubles, defeating Hobbs and Alan Chin in the final, 14-21, 21-16, 21-13, 21-16.

Gough lost to Hobbs, his partner in the junior doubles in the junior singles final, but won the juvenile singles final in straight games from Dennis Beckwith.

Mrs. Craig bested Val Druce in the ladies' singles final in straight games while Dawson won the men's open singles with a straight game victory over Greenwood.

Other winners:

Men's A singles: Dan Hajeal 9-19, 21-12, 21-8 over Chin.

Senior singles: Wally Snowden 15-21, 21-17, 21-13, 21-16 over George Claro.

Ladies novice singles: Valerie McPhail, 21-17, 21-18, 21-16 over Felicity Beavo.

Men's novice singles: Snowden 21-18, 21-17, 21-13 over W. Whittingham.

Men's handicap singles: Ken Leuna, 21-17, 21-18, 21-12, over Keith Louie.

Mixed doubles: Val Druce and Rich Kelsall 21-17, 18-21, 21-18, 21-18 over Dawson and Marie Oavis.

Maroons Draw With Royals; Both Unbeaten

	GP	W	L	T	F	A	Pts
Royals	3	2	0	1	10	7	5
Maroons	3	2	0	1	9	4	5
Capitals	3	1	2	0	12	11	2
Senators	3	0	3	0	1	10	0

Royals and Maroons both remained unbeaten in the bantam division of the Greater Victoria Minor Hockey Association yesterday by battling to a 2-2 tie. John Wiggins' third-period goal gave Royals the tie.

In yesterday's other game Capitals trounced the winless Senators, 5-1.

Canucks defeated Royals, 4-2 in a midget division game on Monday. All players on the pee wee all-star teams, which play as a preliminary to the Cougars' game tonight at Memorial Arena, are asked to meet at 7 p.m.

Scorers:

Capitals—Brian Cross 4, Paul Sine, Barry Clark, Larry Johnston. Total—6. Senators—Bob Hanson. Total—1.

Royals—Brian Chambers, John Wiggins. Total—2. Maroons—Bob Robinson 2. Total—2.

Canucks—Danny Bute 2, Barry Pearce, John Harne. Total—4. Royals—Dennis Yardley 2. Total—2.

Mrs. W. S. Smith won the silver division of a medal round at Uplands Golf Club yesterday with 91-13—78. Mrs. R. L. Poyntz (97-22—75) and Mrs. G. H. Lovitt (107-32—75) tied for bronze division honors.

Hockey Scores

EXHIBITION
Moscow 1, Kingston 2

OHA SENIOR
Windsor 1, North Bay 2
Kitchener-Waterloo 2, Whitby 8

QUEBEC LEAGUE
Quebec 2, Montreal 2
Trois Rivieres 3, Shawinigan Falls 1

MARITIME SENIOR
Amherst 5, Charlottetown 0

ONTARIO JUNIOR A
St. Catharines 4, Ottawa 7
Barrie 7, Guelph 4

WESTERN LEAGUE
Saskatoon-St. Paul 2, Calgary 6
Seattle 0, Vancouver 4

THUNDER BAY JUNIOR
Fort William Canadiens 11, Fort William Hurricane Rangers 5

SASKATCHEWAN JUNIOR
Flin Flon 1, Prince Albert 4
Estevan 1, Melville 4

OKANAGAN SENIOR
Penticton 2, Kelowna 4
Vernon 3, Kamloops 5

WESTERN INTERNATIONAL SENIOR
Spokane 1, Rossland 1

Brown Rules Solid Choice To Remain Champ Tonight

CHICAGO (AP) — Heavily-favored Joe Brown of New Orleans defends his world lightweight title at Chicago Stadium tonight against Joey Lopes of Sacramento, Calif., who embarrassed him with a draw last summer.

The nationally-televised 15-rounder will mark the third title defence by the 31-year-old Brown.

Lopez is ranked well down the list of lightweight contenders, but ostensibly earned the title shot by holding Brown to a 10-round draw in an over-match at Chicago Stadium Aug. 21.

With an expected crowd of about 5,000, the TV return will be larger than the gross gate, estimated at about $20,000. The TV fee will be $24,000 with $20,000 being split $12,000 for Brown and $8,000 for Lopes.

Brown is a 3-1 choice over Lopes whose role as a championship contender brought a big squawk from No. 1 contender Kenny Lane, long clamoring for a crack at Brown's title. The odds are 2-1 Brown will knock out Lopes.

Lopes with a 43-12-2 record currently is ranked No. 6 contender by Ring Magazine and No. 7 by the National Boxing Association.

Brown, owning a 67-14-9 record, has an authoritative punch for a little guy, scoring 28 knockouts. Lopes has knocked out 16.

Hockey Standings

AMERICAN LEAGUE

	GP	W	L	T	F	A	Pts
Hershey	24	16	4	3	66	33	38
Cleveland	22	11	8	3	68	51	24
Providence	22	10	10	3	78	73	23
Buffalo	23	8	11	3	67	77	19
Rochester	21	7	12	2	63	80	16
Springfield	24	6	14	4	60	84	16

QUEBEC LEAGUE

	GP	W	L	T	F	A	Pts
Chicoutimi	26	16	9	1	77	48	31
Quebec	24	11	11	2	71	77	24
Shawinigan Falls	23	11	11	1	61	62	23
Trois Rivieres	25	6	16	3	62	68	18
Montreal	20	7	11	2	59	59	16

OKANAGAN SENIOR

	GP	W	L	T	F	A	Pts
Kelowna	21	14	6	1	90	72	29
Kamloops	21	13	7	1	100	86	27
Vernon	21	8	12	1	81	111	17
Penticton	21	8	16	0	76	100	13

WESTERN INTERNATIONAL

	GP	W	L	T	F	A	Pts
Spokane	18	11	7	0	80	61	22
Nelson	17	8	8	1	80	76	17
Rossland	17	8	9	0	80	83	16
Trail	19	7	11	1	66	74	14

HOCKEY
VICTORIA
COUGARS
vs.
NEW WESTMINSTER
ROYALS
TONIGHT
8.30 p.m.
MEMORIAL ARENA
Tickets: $1.00 $1.25 $1.50 $1.75 $2.00
Children and Students with cards, 50c
Available main floor, Hudson's Bay Company. Phones 2-[illegible] · 3-1011

Soviet Pucksters Score Fourth Win Of Canadian Tour

KINGSTON, Ont (CP) — Mos[illegible] the fourth game of their eight game Canadian hockey tour— against two losses and a tie —defeating a strengthened Kingston club, 4-2.

The Selects scored one goal in the first and second periods and a pair in the third for their third victory over senior A competition. Their other win was at the expense of Ottawa-Hull Canadiens, a junior A team they meet again in Hull to[illegible]ght.

Selects opened their tour by losing 7-2 to Whitby Dunlops in Toronto, tied 5-5 with Windsor Bulldogs, lost 4-2 to Kitchener-Waterloo Dutchmen then beat Sudbury Wolves 7-4, North Bay Trappers 6-3 and Canadiens 6-3 in Montreal Sunday.

ACCURATE PASSING

The Selects again stressed accurate passing and good positional play in beating the Kingston club, bolstered by players from Belleville, Pembroke and Cornwall of the Ontario Hockey Association senior A eastern group.

The game was delayed three times and excitement was produced when a 17-year-old student climbed into the girders at the end of playing time to throw the Russian flag down into the crowd.

Although the boy was caught as he descended the flag disappeared in the crowd. It was the second time a flag had been lost, the first time in Windsor when it disappeared before the beginning of the game.

Meanwhile a Canadian trainer travelling with the Selects advises Whitby Dunlops to embark on a conditioning program similar to that of the Moscow [illegible].

Harry Williams, 37-year-old Toronto chiropractor who has had 19 years' experience with football, baseball, lacrosse and National Hockey League teams, said: "Without a doubt the Russians are the best conditioned athletes I have ever had anything to do with."

Williams said that if the Dunlops "would embark on as rigorous a conditioning program as the Russians it would greatly increase their chance of winning the world hockey championships."

FIRST PERIOD
1 Moscow, Loktev (Cherepanov, Alexandrov) 11:11
Penalties: Ch[illegible]in 42, Menard 2:54, Ukolov 6:47, Sologubov 8:25, Campbell 12:20, Pol[illegible] 13:10, Suzachevski 14:51, 16:52.

SECOND PERIOD
2 Kingston, Kowalchuk (Menard) 3:10
3 Moscow, Loktev (Cherepanov, Sologubov) 11:13
Penalties: Pentegkov 2:16, Kh[illegible] 4:00, Anderson 4:48, Douglas 14:11, Kowalchuk 16:52.

THIRD PERIOD
4 Moscow, Cherepanov (Alexandrov, Treguboy) 2:40
2 Kingston, Bradley (Kowalchuk) 8:17
6 Mo[illegible], [illegible] 16:46
Penalties: Suzachevski 16:16, Kowal[illegible]chuk 11:42.

Classy Beliveau in Big Play For Second NHL Scoring Title

Big Jean Beliveau, who stayed close to the leaders but unnoticed as the Richard brothers grabbed most of the headlines in early-season play in the National Hockey League, appears to be making a serious bid for his second [illegible].

The Montreal centre added seven points to his total last week to climb into second place, one point behind teammate Henri Richard. And while the younger Richard's knee injury is not as bad as was first feared, it will probably cause him to miss tonight's game and could limit his effectiveness for several games.

Slowed down since his elder brother's injury a couple of weeks back, Henri leads in goals with 14 among his 30 points. Beliveau, with 18 assists, is the leading playmaker.

At the moment, teammates Dickie Moore and Henri Richard are the chief threats to Beliveau. Moore is within striking distance with 25 points. Maurice Richard gives the Canadiens the first four point-getters but he will be out of action for another month at least and almost certainly has missed his chance for his first scoring championship.

HOWE THREATENS

Lurking close to the pace, however, is Gordie Howe, defending champion who has five scoring titles to his credit. Howe got away to a slow start this season but since coach Jimmy Skinner has moved Red Kelly to Ted Lindsay's old spot at left-wing and kept Normie Ullman between Howe and Kelly, Howe has started to quicken his pace. He is tied with the elder Richard and slowly closing ground on the leaders.

Henri Richard, who is playing his third complete NHL season although not yet 22, could be difficult to head off if he recovers quickly from his knee injury.

It was announced yesterday that X-rays were negative and that he should be able to return to action by Saturday if there are no complications. He fell on his knee during an exhibition game Monday at Hull and the injury was diagnosed as hemarphrosis—hemorrhage—in the left knee.

It appeared yesterday that blood was dispersing naturally and that the younger Richard would miss only the games tonight and tomorrow against Toronto Maple Leafs. Canadiens planned to bring up either Bill Carter or Ralph Backstrom, two junior centres, to replace him.

Players with 14 or more points follow:

	G	A	Pts
H Richard, Montreal	12	18	30
Beliveau, Montreal	11	18	29
Moore, Montreal	8	18	25
M Richard, Montreal	11	12	23
Howe, Detroit	8	14	23
Horvath, Boston	11	11	22
Bathgate, N Y	8	13	21
Mackell, Boston	7	14	21
Henry, N Y	10	8	20
Litzenberger, Chicago	8	11	20
[illegible], Boston	8	11	19
McKenney, Boston	11	7	18
Harris, Toronto	8	8	16
Geoffrion, Montreal	8	8	17
Barry Cullen, Toronto	6	11	17
Duff, Toronto	8	8	16
Toppazzini, Boston	7	8	15
Sloan, Toronto	8	10	16
Bucyk, Boston	8	11	16
Oddsay, N Y	4	15	16
Delvecchio, Detroit	4	11	12
Ullman, Detroit	7	7	16
Creighton, N Y	3	11	14

Lonesome Fan

MOLFETTA, Italy (AP)—In falling snow and frigid temperatures, Molfetta's soccer team beat Martina, 2-0.

At the end, players of both teams turned to the stands to give the crowd a cheer—a crowd of one. But the spectator had left—probably to get warm — before anybody got his name.

His Feet Too Big In Size 19 Shoes

SPOKANE, Wash. (AP) — Jean Claude Lefebvre, a seven-foot 3¼-inch French basketball player, passed his first American test Monday night with high grades on offence but barely passing marks on defence and rebounds.

The 20-year-old Gonzaga University freshman scored 13 points in a 71-37 rout of the College of Idaho and showed great offensive promise.

But on defence and rebounds, Lefebvre was slow, appeared tired and loped down the floor as if his feet hurt.

They probably did. He was outfitted with a specially-built pair of size 19a shoes last week but they were too snug.

Bold Ruler Leads Turf Voting

MIAMI BEACH, Fla (AP) — Bold Ruler, Wheatley Stable colt who defeated Gallant Man and Round Table in the Trenton Handicap at Garden State Park last month Tuesday was voted champion three-year-old colt of 1957 by the Thoroughbred Racing Association.

Main Chance Farm's Jewel's Reward has been chosen two-year-old colt champion. Mrs Charles Ulrich Bay's undefeated Idun was voted the best two-year-old filly and Mrs Ogden Phipps' Neji the best steeplechase horse of 1957.

Fair Grounds

[illegible]

Golden Gate

[illegible]

OVERNIGHT ENTRIES

[illegible]

Racing Selections

[illegible]

REMEMBER WHEN

Georges Vezina, one of the National Hockey League's all-time great goaltenders, was ordered by doctors to quit hockey 32 years ago today. The Montreal Canadien netminder had played his last game six nights previously, running a temperature of 102. He died at Chicoutimi within four months.

come aboard!
BOAT SHOW
SEATTLE
NOV. 29 THRU DEC. 8
ARMORY

"Coming up—you LUCKY people!"

There's real enjoyment coming up when good friends get together with LUCKY, the largest selling beer in the entire West.

For Free Home Delivery Call 2-8131

This advertisement is not published or displayed by the Liquor Control Board or by the Government of British Columbia.

MORRISON
Used Cars
Terrific Choice
Lowest Prices
Highest Trades

'52 Chevrolet Sedan, Powerglide, heater $1245
'47 Monarch Sedan, with heater $395
'54 Chevrolet Sedan, heater, Now $1345
'53 Pontiac 2-door, heater $1395
'54 Pontiac, heater $1495
'53 Dodge Sedan, heater $1295
'54 Chevrolet Sedan, heater $1396

Morrison's 1st in Sales, Service, Satisfaction

WITH 30-DAY EXCHANGE
6-Month Warranty

'51 Dodge Sedan, heater $895
'51 Meteor Sedan, heater $895
'50 Dodge Sedan, Heater $795
'51 Pontiac 2-door, heater $995
'52 Chevrolet Sedan, Powerglide, heater $995
'53 Chevrolet Sedan, heater $1195
'49 Ford Sedan, Heater $595
'52 Pontiac Sedan de luxe, heater $1145
'52 Oldsmobile 98 Sedan, Hydramatic, radio and heater $1795
'52 Chevrolet Sedan, heater $1145

Morrison's 1st in Sales, Service, Satisfaction

EASY TERMS
No Monthly Payments Until January 20

'53 Lincoln Coupe, Automatic transmission, radio and heater, power steering, power brakes, power windows $2995
'56 Plymouth, heater $1895
'56 Plymouth Coupe, automatic transmission, heater $2275
'56 Buick Hardtop Sedan, Dynaflow, radio and heater $3195
'57 Oldsmobile Sedan, hydramatic, heater $3695
'56 Oldsmobile, power brakes, heater $3295

USED TRUCK SPECIALS

'56 Fargo ½-ton Pickup, heater, Now $1695
'56 Ford ½-ton Pickup $1695
'55 Ford ½ ton Pickup $1395
'55 Chevrolet, heater $1195
'53 Chevrolet Sedan Delivery, heater $1195

VICTORIA'S BUSIEST DEALER
Morrison Chevrolet Oldsmobile Ltd
YATES AT QUADRA
3-1108
Chev. · Olds. · Cadillac

go by TRAIN and SAVE
GOOD GOING TUES. AND WED.
DECEMBER 10-11
From certain points in British Columbia to points in ALBERTA and SASKATCHEWAN
Sample Return Coach Fares from Vancouver

		Return	Save
CALGARY	(CP)	26.00	16.50
EDMONTON	(CN)	30.75	19.60
SASKATOON	(CN)	42.15	26.80
REGINA	(CP)	45.20	28.70

(Return Limit 10 Days)
Good in coaches only. Usual free baggage allowance.
Children 5 and under, half fare.
WATCH FOR MORE BARGAIN FARES

Please ask about Bargain Fares to other points

CANADIAN NATIONAL • CANADIAN PACIFIC

More People
USE THE
I·A·C· MERIT PLAN
than Any Other Plan

To millions of Canadian women for over twenty-five years, the I.A.C. Merit Plan has meant "Better Living" in the best sense of the word. The same satisfied families use it repeatedly to buy their major household appliances.

MERIT PLAN
Watch your budget when you buy "on time". Avoid "easy terms" and "low down payment" financing — they're more costly in the end.

See your MERIT PLAN dealer. He'll recommend the best terms for you.

INDUSTRIAL ACCEPTANCE CORPORATION LIMITED
Sponsors of Canada's Most Used Time Purchase Plan

ABERNATHY

JUDGE PARKER

BLONDIE

BEN BOLT

LIL ABNER

REX MORGAN

ARCHIE

JULIE JONES

POGO

RIP KIRBY

Garden Notes

Dress Wounds

By M. V. CHESNUT, FRHS

In yesterday's column on the pruning of apple and pear trees, I completely forgot to mention the after-treatment of the pruning wounds, and as I get a lot of mail inquiries on this point, I had better cover it here and now.

Small cuts, less than half an inch in diameter don't need any treatment, but the larger wounds tend to dry out before they can form a callus. They become checked or cracked, allowing fungus diseases and rot organisms to gain entrance, and should be painted over with a suitable dressing.

* * *

It isn't easy to find just the right material for this job, for it must be durable enough to stand up under the weather, elastic enough to stretch and maintain a seal over any cracks which might develop; it must stick tightly to freshly-cut wood, it must repel insects and fungus spores, and it must be innocuous to the tree itself, speeding up rather than delaying the healing of the wounds.

Paint is often recommended but unless it is pure white lead in linseed oil, it may do more harm than good, for turpentine, benzine or gasoline thinners are injurious to plant life. Coal tar, too, damages the growing tissues of the tree.

* * *

Orange shellac and waterglass [illegible] not very durable and may need touching up from time to time. If there is much disease around, an excellent dressing can be made up by stirring Bordeaux powder into raw linseed oil to make a creamy paint, which is applied in a thick layer with a brush.

Bordeaux is a specific against fungus diseases of all kinds—this is the stuff you dust or spray on your potatoes to guard them against blight—while linseed is one of the few oils which are not harmful to the delicate cambium layer just inside the bark of your tree. The mixture however, is not as persistent and durable as I would like.

* * *

There are some very good proprietory dressings which can be bought at most good garden supply stores. These are made mostly from a water-soluble asphalt, and have all the durable, elastic and non-toxic qualities we are looking for.

You can buy such dressings under the names of Flintcote, Tree Seal, or Braco Tree Emulsion, and they run around 85 cents per quart or 35 cents [illegible] or an old table knife, like plaster or putty, rather than with a brush.

* * *

This year I am experimenting with a home-made dressing recommended by a colleague in the University of Minnesota, who claims he gets very rapid healing of tree wounds through its use.

The saw cut is trimmed off cleanly with a knife, then the edges of the cut bark are coated with orange shellac. The woody portion in the middle of the wound is painted with a mixture of raw linseed oil, lanolin, and permanganate of potash.

I am intrigued by this formula because of the permanganate as I use this versatile fungicide for watering seedlings, for killing toadstools in the lawn, for bringing worms to the surface, and a dozen other garden uses.

Star Explains Her Philosophy

The 'Real I' Will Live

Editor's note: Funerals, feels Deborah Kerr, though are barbaric because they emphasize death's negative side. But the Real I will live on and return to oneness with God, the actress writes in this article on life beyond the grave.

By DEBORAH KERR

HOLLYWOOD (AP) — Recently my secretary, who had been with me most of the 11 years I have been in America, died after a long illness. I pondered how to break the news to my two daughters, who had been very close to her.

The girls' nurse came into the room while I was talking with Melanie, my nine-year-old and said, "the funeral will be on Monday."

"What funeral?" asked Melanie her eyes bright with interest. Francesca is five, and not quite so curious.

"Vivian's, dear," I told her. "You know how she has been ill for a long time. Well, she has died."

Melanie thought for a moment, then said, "Oh, well, she will always be with us."

"That's right, dear," I said, surprised and happy with her reply. "Her spirit will always be with us."

What a wonderful reaction in death' I thought. Not many of us can view death with such wholesome clarity. Usually it is the very young or the very old.

Most of us grow up and become adults without facing the issue of what happens to us when we die.

But there comes a time when we have to face it.

That's when our children come in one day and ask, "where do people go when they die?"

When Melanie asks me what it's like after death, I try to put it in terms she can understand. And children nowadays are crazy about outer space.

"Supposing you take a rocket 80,000 miles into space," I tell her. "When you get up there, you'd have a feeling that all is space. There's no end, is there?"

"No, there is no end," she says, her mind playing with the idea.

"Then that's how it must be when we die," I reason. "There is no beginning and there is no end. We have no sense of time, no sense of living."

We find it hard to face dying because we want our identities to live on after the death of the body. What we fear to lose is merely the ego, the False I. This ego fearfully awaits oblivion.

But that is ridiculous. The Real I will live on. Rather it will return to the oneness with God. That is true immortality.

Everyone wants to know where they'll go after death. I think they go everywhere. God is in every one of us. When we die, we are freed of the limitations of the body and return to God. We become part of all space, all time, all form.

Will we meet our friends and loved ones?

Certainly. Because we will all be one, all part of the eternal mind, God.

Hollywood Today

By Sheilah Graham

Aly's A-Wooing Again

HOLLYWOOD (NANA) — Paging Paris model **Bettina**. **Prince Aly Khan** is purswooing **Kim Novak** and **Joan Collins**. His highness spotted Joan in a Beverly Hills store, asked her name, and went into action. Kim is an old Cannes acquaintance. Aly is buying out the local toy shops ... for his own daughter with **Rita Hayworth**, **Princess Yasmin**, and for Rita's other daughter, **Rebecca Welles**.

* * *

Well, what do you know! **Bob Hope** stood still long enough to spend thanksgiving in the desert with wife **Dolores**, and their four youngsters, getting ready for his trek to the Orient in December. Bob will film his TV show for January in the Far East.

* * *

Gisele Mackenzie is investing her love in real estate twoing with realtor **Mike Silverman**.

* * *

Van Johnson has a date in Jamaica in January to star in "**The Shadow and the Spark**," for the British Kenwood Company.

* * *

The **Errol Flynns** are having difficulty getting a passport for the nurse of their four-year-old daughter, **Arnella**, but they hope to bring her to the United States from Majorca in time for Christmas.

* * *

What ever happened to **Mary Murphy's** career? I've heard nothing about her since the annulment from **Dale Robertson** . . . and not too much of **Kathryn Grayson**, which is a pity. She's pretty and can sing. But don't shed tears for Kathy. This little girl has it in the bankbook department, having saved her money and made wise investments.

* * *

Quite startling to see **Kathy Grant Crosby** as the name on the marquee in the local showing of "**Operation Mad Ball**." Not a mention of stars **Jack Lemmon** or **Ernie Kovacs**, nor **Mickey Rooney**. Mrs. Crosby, by the way, calmly charters planes from Tucson to fly to Palm Springs whenever she wants to surprise Bing.

* * *

Tennis champ **Tony Trabert** will appear in the **Diana Barrymore** movie bing "**Too Much, Too Soon**" playing a tennis game opposite **Ray Danton**, who portrays one of Diana's husbands, **John Howard**. "He'll be coaching me for about five days before the scene is shot. Ray, who plays a fair game, told me blissfully.

* * *

Margaret O'Brien, hoping to convince New Yorkers she is grown up and glamorous, took along to the big city a full-length mink coat, a blue fox stole, a blue mink stole (I'm blue with envy), and an ermine stole. Maggie is to appear on the **Steve Allen** show, also a Kraft TV drammer.

* * *

Londoner **Maxwell Reed** promised his mother a trip to America if he clicked in Hollywood. Now that his "**Captain David Grief**" series is paying off, Mrs. Reed is here for a two-month visit. With his divorce from **Joan Collins** final, Max goes to Mexico City in January to wed **Zerina Navarra** whom he met there last summer while on movie location.

* * *

Fred Clark, starring with **Peter Ustinov** in "**Romanoff and Juliet**" on Broadway, writes that "the show is doing 95 per cent capacity business, despite mixed reviews. By that, Sheilah, I mean that some of the notices said we were fair, others said we were terrible."

* * *

When **Joanne Woodward** goes to New York this week, **Paul Newman** will be on the same train.

Winning Contract

By Howard Schenken and Richard L. Frey

Vul. None

NORTH
♠ K 8 2
♡ J 10 9 4
◇ K 6 2
♣ K 7 3

WEST (D)
♠ J 9 5 4
♡ A Q 7 6 2
◇ Q 9
♣ J 5

EAST
♠ Q 7
♡ K 8 5 3
◇ J 3
♣ A Q 8 6 4

SOUTH
♠ A 10 6 3
♡ —
◇ A 10 8 7 5 4
♣ 10 9 2

The bidding.

West	North	East	South
Pass	Pass	1♣	1◇
1♡	2◇	2♡	2♠
4♡	Pass	Pass	5◇
Dbl.	All Pass		

Opening lead ♣ J

The opening lead through dummy's king of clubs enabled East to win the first two club tricks and to give his partner a third round ruff. Declarer was able to trump the heart continuation, but had to surrender a spade trick later and so was down two.

The loss of 300 points was not in itself such a blow. It would have been mathematically worth while to pay that much in order to save a non-vulnerable game. But East and West couldn't make a game. Indeed, they too would have been down two tricks at four hearts, losing two diamonds, two spades and a trump trick.

"Why didn'cha . . ." began North and South simultaneously. ". . . pass?" concluded Smith. ". . . double?" demanded South.

"I liked the contract so well," explained North, "that I didn't want to take any chances you would not be able to stand for a double."

"Bunkum," retorted South. "You should have doubled to make sure I didn't go on. If you had held four diamonds, as you well might have since you raised my suit, and if you lacked a trump trick against the opponents, they would probably be spread for four hearts whereas it took a ruff to set me as many as two tricks at five diamonds."

South was correct. North's failure to double was at least an expression of his willingness for South to take a sacrifice at five diamonds. His failure to act was responsible for a 800 point swing against his side.

(Released by The Associated Newspapers)

The Daily Cross-Word Puzzle . . .

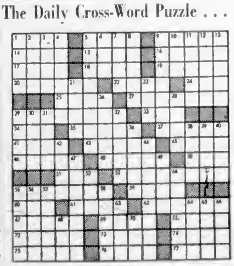

ACROSS

1 Cut lengthwise
5 Large bundle
9 A heathen
14 [illegible] island
15 A deer in India
16 [illegible]
17 Summer drinks
18 Advertising display light
19 [illegible]
20 [illegible]
21 [illegible]
22 Man's name
24 Turf
25 At any time
27 American [illegible]
28 Melted down
29 Crammed
34 Form of to be
35 Jewish feast festival
37 Tangle
41 The [illegible]
43 [illegible]
45 Group of three
46 [illegible]
47 [illegible]
48 Collection of facts
49 [illegible]
50 [illegible]
51 [illegible] by splattering
52 Part of leg
53 Wooden pin
54 Fresh [illegible]
55 Wandering in quest of knightly adventure
56 Muse of poetry
[illegible]
71 [illegible]
72 [illegible]
73 [illegible]
74 [illegible]
75 Streaks with open hand
76 Acc. entitlement
77 Chinese pagodas

DOWN

1 Thick flat piece
2 Mother of Castor
3 Angers
4 Throw
5 Addressed with yea
6 Chopping tool
7 Animal
8 Angl. Saxon slaves
9 Bed of straw
10 [illegible]
11 Wandered
12 Investigations
13 Requires
21 Sights [illegible] an event
23 Greenland Eskimos
26 Kind of fortification
28 Small aperture
29 Headstrong
30 Silkworm
31 Close by
32 Saxon
33 Answer
36 Sanderer tree
38 Russian hemp
39 Burden
40 Firen
44 Confined as animal in cage for grading
47 Means
48 Agitate
53 Body of water
54 Searched
58 Small [illegible]
59 Target
61 Genus of red world lizard
62 Split asunder
63 The smooth breathing
64 Extent of land
65 Cave
66 Makes lace edging
68 Gratuity
70 French for summer

Answer to Previous Puzzle

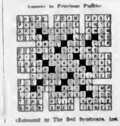

(Released by The Bell Syndicate, Inc.)

Jazz Comes Up Swinging To Herald New Club Here

By BRUCE LOWTHER

Victoria jazz shook off the drag of rock 'n' roll and came up swinging last night as 450 persons attended the first "live" jazz event in this city in about two years.

[illegible] thing akin to 15,000 at an average hockey game.

What's more, bandleader and Victoria Jazz Society president Bud Glover announced that a home has been found for a jazz night club here and "The Cellar" will open sometime in January.

The event in Club Sirocco last night, the society's first since its recent revival, was sitting down, no dancing jazz and swing, a "history of jazz" [illegible] Jim Carney and played by 22 of the city's best musicians.

Using the theme (from Ellington) "It Don't Mean a Thing If It Ain't Got That Swing," the program featured pianist Glover's 15 piece band and pianist Bunk McEwen's five-piece combo in everything from the "boom-chug" music of New Guinea to the bop of Birdland.

Almost everybody had a solo, and some of the better ones [illegible] wild young clarinet player named Bobby Hurst, sometime symphony bass fiddler Jim McKay, saxophonist Bob Heybroek and trombone player Ian McDougall.

Entrepreneur Glover said the night club would be located in the basement at 727 Fort, and would probably bring in Vancouver talent for opening week. Exact opening day remains to be decided.

Upsala University in central Sweden, famous for its great library, was established in 1477.

Snow Brings Out Skiers

First heavy annw of season covers upper levels of Mount Seymour on Vancouver's north shore. It was enticing news for skiers, anxious to begin their winter activities. —(CP)

Ferryland near St. John's, Newfoundland was founded in 1621 by Sir George Calvert.

Education Millions Opposed in Senate

OTTAWA (CP) — Senator Donald Cameron of Alberta Tuesday urged a multi-million-dollar scholarship and building program for Canadian education.

But Senator John T. Haig [illegible] ate, rejected the idea as soon as the Independent-Liberal senator had completed his 70-minute speech.

"The government I have the honor to represent in this chamber will not spend during the next five years the millions and millions he has thrown around here this afternoon," he said.

Senator Cameron, referring to a projected conference on education in Canada scheduled for Ottawa in February, said that for Canada to maintain her place in the world her educational standards would have to be improved. More and better teachers would have to be recruited and teachers' salaries should be raised by 50 to 75 per cent.

He advocated a $10,000,000 revolving scholarship and student loan fund from which students [illegible] to attend university or technical training institutes. The loans would be repayable within three to five years of graduation, at interest of 3 per cent.

He urged $16,000,000 be spent yearly for the next 10 years on university plant and equipment.

He proposed a 10-year program involving the investment of $10,000,000 annually to provide 25,000 residence rooms for students.

Resolutions urging government-paid university tuitions, bigger federal grants to universities and research were passed by the Esquimalt-Saanich Liberal Association last night. The resolutions will be submitted to the party's national convention.

The 15 justices of the international [illegible] land must be from different countries.

Memorial Arena

WEDNESDAY
Minor Hockey, 7.00-8.30 a.m.
Pro Hockey, 8.30 p.m.
Nadan, 10.00-11.30 p.m.

THURSDAY
Cougars, 9.30-10.30 a.m.
Nadon, 11.30-1.30 p.m.
Public Skating, 4.00-6.00 p.m.
Beginners, 4.00-6.30 p.m.
Minor Hockey, 6.00-7.00 p.m.
Public Skating, 8.30-10.00 p.m. (Waltz Night)
Nadon, 10.00-11.00 p.m.

The Secret is in the Blending

. . . a secret that gives "Black & White" its incomparable character, smoothness and flavor. Have Scotch at its very best by calling for "Black & White".

From Scotland every precious drop . . .
'BLACK & WHITE'
SCOTCH WHISKY
BUCHANAN'S
By Appointment to Her Majesty the Queen — Scotch Whisky Distillers James Buchanan & Co. Ltd.
Distilled, blended and bottled in Scotland
Available in 26⅔ oz. and 13⅓ oz. bottles

This advertisement is not published or displayed by the Liquor Control Board or by the Government of British Columbia.

USED CAR?
MORRISON
CHEVROLET · OLDSMOBILE
Yates at Quadra

STARTS TOMORROW — PLAZA
One of the Great Adventures of All Time!
BOTANY BAY
Color by TECHNICOLOR
ALAN LADD · JAMES MASON · PATRICIA MEDINA · SIR CEDRIC HARDWICKE
JAMAICA RUM RUN
ENDS TODAY ★ Bridges at Toko-Ri ★ Elephant Walk

THE FACTUAL STORY OF N.Y.'s SAVAGE WATERFRONT WARS
RICHARD EGAN · JAN STERLING · DAN DURYEA · JULIE ADAMS
SLAUGHTER ON 10th AVE.
EXTRA — CARTOON — NEWS
GIVE ODEON Gift-tix
50¢ TILL 2 P.M.
ODEON
STARTS TOMORROW
Greater than "High Noon."
GLENN FORD in "3.10 TO YUMA"

★ DON'T FORGET
THE PROGRAM OF WINNERS
Kiwanis Pageant of Stars
at the ROYAL THEATRE
Monday and Tuesday, December 9 and 10

50c Till 2 p.m. — NOW SHOWING
The Screen's NEW Pinnacle of Thrills!
GINA LOLLOBRIGIDA · ANTHONY QUINN
THE HUNCHBACK OF NOTRE DAME
Royal — CinemaScope · Technicolor

ENDS TONIGHT
"Forever Darling"
NEXT—"THE BARRETTS OF WIMPOLE STREET"
OAK BAY

ENDS TONIGHT
J. Arthur Rank Presents
"THE TITFIELD THUNDERBOLT"
Hilarious English Comedy in Color
Fine Cartoon and Short
• FOX •

HIT No. 1—A fast-moving murder thriller filled with suspense and excitement!
"TERROR AT MIDNIGHT" Starring SCOTT BRADY · JOAN VOHS
HIT No. 2—An adventure of rare beauty . . . Filmed in the jungles of the mystic Orient.
"MYSTERY OF THE BLACK JUNGLE" With LEX BARKER
Dominion — A FAMOUS PLAYERS THEATRE
STARTS TOMORROW — Pat Boone in BERNADINE — Plus TWO GROOMS FOR A BRIDE

HOME-COOKED MEALS
SPECIAL Golden Brown
FISH and CHIPS 60¢
BRAND'S RESTAURANT
1009 Government Street
OPEN FRIDAY EVENING

John P. Marquand's great story of postwar Japan!
From the pages of the Saturday Evening Post . . . and the gripping Book-of-the-Month!
Filmed on the spot in the dens and back alleys of a thousand passions.
COLOR by DE LUXE

STOPOVER: TOKYO
ROBERT WAGNER · JOAN COLLINS · EDMOND O'BRIEN
CinemaScope
STARTING TOMORROW
capitol — A FAMOUS PLAYERS THEATRE
50c to 2 P.M.
ENDS TODAY — Diana Dors, Rod Steiger THE UNHOLY WIFE — Kirk Douglas THE BIG SKY

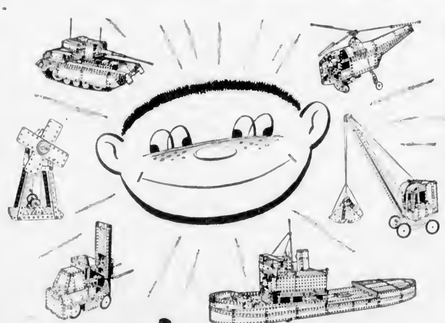

WOW . . . look at all the things you can make with Meccano

Make hundreds of real working models—bridges, cranes, tanks, planes, field guns, cars, machines of all kinds! Team up with a pal, combine your Meccano sets to make bigger models, build like real engineers with steel girders and plates, brass gears and pulleys, with easy-to-follow instructions.

Tell Mom or Dad it isn't expensive. Meccano sets are priced from $1.05, and every Meccano set can be made larger with a low-cost accessory outfit. Ask for Meccano for Christmas!

MECCANO MAGAZINE
READ ABOUT rockets, planes, ships, railroads, Meccano model building, other hobbies—everything a boy is interested in. Over 50 pages each issue, only 15¢ monthly. Or $1.80 a year, postpaid, from your dealer or MECCANO LTD., 673 King St. West, Toronto.

SEE MECCANO SETS AT YOUR DEALER'S
MECCANO FOR CHRISTMAS

SOLD BY BARBER & HOLDCROFT 1023 Douglas Street
Stelck's HARDWARE STORES
ROBINSON'S Sporting Goods 1307 Broad St.
It Pays to Buy Nationally Advertised Products

J. ARTHUR RANK and UNIVERSAL NEWS
Scramble—R.C.A.F. Ever Alert on NATO Front
U.S.A.—Singing Sergeants
Sky's Limit at British Fashion Show
Feature on Screen!
RICHARD EGAN · JAN STERLING · DAN DURYEA · JULIE ADAMS in "SLAUGHTER ON 10th AVE"
NOW! ODEON

Mail your gifts IN TIME for the Christmas tree!

for local delivery mail your parcels and cards on or before DECEMBER 17th.

Be sure you have the correct postal address — write or print clearly.

Pack your gifts in sturdy cartons, wrap in tough paper and tie securely with strong cord. Print address, and return address too, both outside and inside parcels. Have your local Post Office weigh your parcel for correct postage.

Check your Post Office for dates on mail going to distant points.

CANADA POST OFFICE

Fish Imports From Japan To Continue

[illegible] Fisheries Minister Angus MacLean told commons yesterday that Canada would continue to import Japanese canned salmon until 1958 when "ample supplies" of Canadian canned salmon would be available.

MacLean said that canned salmon had to be imported from Japan because of small salmon catches by Canadian fishermen in 1956 and 1957.

ONLY TEMPORARY

"The canned salmon industry of British Columbia is confident that the current shortage of sockeye salmon is only temporary [illegible] and that in 1958 ample supplies of Canadian production will again be available," MacLean said.

"Approximately 165,000 cases of sockeye salmon were imported from Japan in 1956 and in the same year, about 40,000 cases of pinks and approximately 40,000 of cohoe were imported."

MacLean added that the Japanese salmon is inspected in Canada for "quality and high standard" and that the imported salmon was priced "close to the current Canadian market price."

LITTLE PROFIT

"There is little or no margin of profit for the Canadian importer," MacLean added.

The fisheries minister said that Canadian brand labels were used on the imported canned salmon "since there are no Canadian regulations against the use of such brand labels." He said that the words "product of Japan" had to be conspicuous on the can.

NO DECEPTION

"As far as the labelling of imported Japanese canned salmon is concerned," MacLean said, "I am satisfied that there have been no attempts to deceive the Canadian consumer in so far as the designation of the country of origin is concerned."

JOHN TAYLOR
. . . demoralized

Work for Unemployed

Ottawa Action Sought By Booed Tory MP

VANCOUVER (BUP) — A Conservative member of parliament from Vancouver flew to Ottawa last night to urge immediate action by the federal cabinet on a "crash program" of works to alleviate winter unemployment in British Columbia.

John Taylor, MP for Vancouver Burrard, was shouted off the platform at a labor rally in Vancouver last Friday, as 1,000 men demanded, "Give us jobs."

27,000 SEEK JOBS

He has outlined his experience and suggestions to meet the unemployment emergency in a letter to Prime Minister John Diefenbaker.

It is estimated that 27,000 men and women are looking for work in Vancouver, this compares with 15,000 unemployed at the same time last year.

Taylor will meet the cabinet today to urge an immediate, large, emergency works program for the Vancouver area; a start on a proposed low-rental housing project; financial assistance for North Vancouver housing and drainage construction programs; emergency federal help to the provincial government to launch a program of road building in the forests, and granting of necessary emergency powers to Works Minister Howard to start work programs wherever needed across the country.

FIRST BOOING

In his letter to the prime minister Taylor described his Friday night experience this way.

"I have never been booed in my life before and I can assure you I found it a new and demoralizing experience."

Kickback Probe Dec. 18

VANCOUVER (BUP) — A full scale inquiry into charges that 22 B.C. doctors took "kickbacks" in eye glass prescriptions will open here Dec. 18.

This was announced yesterday by Dr. Lynn Gunn, registrar of the College of Physicians and Surgeons. A county court judge and four members of the council of the College of Physicians and Surgeons will make up the board.

The inquiry stems from findings of the income tax appeal board that $390,000 shared by the Vancouver and Victoria doctors were "kickbacks" — and therefore taxable as income.

Receiving rebates on prescriptions is illegal under the Medical Act.

Have Perspiration Stains ever ruined Your Dress?

New ARRID with Perstop*
Stops Perspiration Stains—Stops Odor

DRAMATIC STEAM BATH TEST SHOWS HOW

ARRID with Perstop* was rubbed into this woman's forehead. After 15 minutes in a 104° steam bath she was dripping with perspiration but ARRID kept her forehead dry.

Used daily ARRID too will keep your underarms dry, soft and sweet ... keep your clothes safe from perspiration stains. ARRID with Perstop is 1½ times as effective as all leading deodorants.

Don't be half-safe ... use ARRID to be sure.

Only 53¢

*Carter Products trademark for sulfonated hydrocarbon surfactants.

CANADA'S LARGEST SELLING DEODORANT

NEWSPAPER ADVERTISING STIMULATES BUYING

BACKACHE May be Warning

Backache is often caused by lazy kidney action. When kidneys get out of order, excess acids and wastes remain in the system. Then backache, disturbed rest or that tired-out and heavy-headed feeling may soon follow. That's the time to take Dodd's Kidney Pills. Dodd's stimulate the kidneys to normal action. Then you feel better—sleep better—work better. Get Dodd's Kidney Pills now. 81

"NO DOWN PAYMENT"
EXCLUSIVE MOTORMARKET
SMALL CARS
25 - 35 ON DISPLAY
TELMAC
844 FORT

A. E. Ames & Co.
Limited
Investment Securities
Royal Trust Building • 612 View Street, Victoria, B.C.
Telephone: 3-4171
TORONTO MONTREAL NEW YORK LONDON ENG. VANCOUVER WINNIPEG CALGARY LONDON

night boat to VANCOUVER

BRITISH COLUMBIA • 1858-1958 • A CENTURY TO CELEBRATE

EXTRA Rich

COLUMBUS Red Label RUM

EXTRA Light

COLUMBUS White Label RUM

This advertisement is not published or displayed by the Liquor Control Board or by the Government of British Columbia.

CALL FOR TENDERS

British Columbia Power Commission

SUPERVISORY CONTROL, TELEMETERING AND CARRIER CURRENT EQUIPMENT

The British Columbia Power Commission, P.O. Box 500, Victoria, B.C. will receive sealed tenders until 12 o'clock noon, P.S.T., January 7, 1958, for the supply and delivery of Supervisory Control, Telemetering and Carrier Current Equipment for Nanaimo, Dunsmuir, Alberni, and Ash River Stations.

Copies of Specification No. C-522 may be obtained from the Commission's office at Victoria, B.C. Copy may also be seen at the office of the Building and Construction Industries Exchange, 342 West Pender Street, Vancouver, B.C., and at the office of the Victoria and Building Industries Exchange, 816 Wharf Street, Victoria, B.C.

Tenders will be opened in public at the Commission's office, Victoria, B.C., at 2:00 p.m., P.S.T., January 7, 1958. The lowest or any Tender will not necessarily be accepted.

CALL FOR TENDERS

British Columbia Power Commission

CONTINUOUS WOOD-STAVE PIPELINE

The British Columbia Power Commission, P.O. Box 500, Victoria, B.C., will receive sealed tenders until 12 o'clock noon, P.S.T., December 16, 1957, for the design, fabrication, delivery, erection and testing of sufficient continuous woodstave pipeline to extend a distance of about 11,049 feet. The pipe shall have an internal diameter of eight (8) feet and shall be supplied and erected complete with bands, shoes, butt joints, wood or alternatively steel cradles and all appurtenances necessary to connect to the Commission's steel pipe at both ends. The site of the work is located on the west slope of the Lowry Creek Valley, about 25 miles by road from Alberni, Vancouver Island, B.C., and the work forms part of the Ash River Development.

Copies of Specification No. C-550 may be obtained from the Commission's office at Victoria, B.C. Copy may also be seen at the office of the Building and Construction Industries Exchange, 342 West Pender Street, Vancouver, B.C., and at the office of the Victoria Building Industries Exchange, 816 Wharf Street, Victoria, B.C.

Tenders will be opened in public at the Commission's office, Victoria, B.C., at 2:00 p.m., P.S.T., December 16, 1957. The lowest or any Tender will not necessarily be accepted.

Science Now Shrinks Piles Without Pain Or Discomfort

Finds Healing Substance That Relieves Pain And Itching As It Shrinks Hemorrhoids

Toronto, Ont. (Special)—For the first time science has found a new healing substance with the ability to shrink hemorrhoids and to relieve pain and itching. Thousands have been relieved with this inexpensive substance right in the privacy of their own home without any discomfort or inconvenience.

In one hemorrhoid case after another, "very striking improvement" was reported and verified by doctors' observations.

Pain was promptly relieved. And while gently relieving pain, actual reduction or retraction (shrinking) took place.

And most amazing of all—this improvement was maintained in cases where doctors' observations were continued over a period of many months!

In fact, results were so thorough that sufferers were able to make such statements as "Piles have ceased to be a problem!" And among these sufferers were a very wide variety of hemorrhoid conditions, some of even 10 to 20 years' standing.

All this, without the use of narcotics, anesthetics or astringents of any kind. The secret is a new healing substance (Bio-Dyne) — the discovery of a famous scientific institute. Already, Bio-Dyne is in wide use for healing injured tissue on all parts of the body.

This new healing substance is offered in suppository or ointment form called Preparation H. Ask for individually sealed convenient Preparation H Suppositories or Preparation H ointment with special applicator. Preparation H is sold at all drug stores. Satisfaction guaranteed or money refunded.

Aylmer Peas reach your table FRESHER than any "fresh" vegetable you can buy!

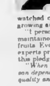

A personal pledge by H. W. Powell, B.A. (HON.) Director of Research, Quality Control and Agricultural Research, Canadian Canners Limited

"For over 35 years, it has been my duty to guard the flavour and nutritional value of Aylmer Foods. From planting of seed to packing of harvest, Aylmer Foods are watched over by experts using the most modern growing and canning methods known.

"I personally know the high standards of quality maintained in selecting Aylmer vegetables and fruits. Every day, I see the care with which Aylmer experts process these foods. That's why I can make this pledge:

"*When you buy and serve any Aylmer Food, you can depend on it to be the finest of its kind in flavour, quality and nutritional value.*"

FACTS ABOUT FRESHNESS

FRESH VEGETABLES are important in your family's diet. They supply minerals, protein, vitamins—all vital to good health, growth and energy. But up to 65% of the vitamin C content of "fresh" vegetables can be *lost* before you serve them! Much of the Vitamin B in green, leafy vegetables goes "down the drain" in home cooking, mineral content is wasted in the same way. "*Freshness*" *means that vegetables are as close as possible to their natural growing state*, in flavour, texture and nutrition value. So "fresh" vegetables, by the time they reach your table, may not be really "fresh" at all.

What happens to freshness with "fresh" peas?

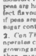

From the moment peas are harvested, flavour and texture start to change. "Fugitive" food values are destroyed by exposure to light and air in handling, in the store, in your home.

Cooking in an open saucepan, overcooking, draining of the juices—all these impair the original nutritive "freshness". That's why home-cooked peas fail you in not supplying the *full* measure of natural freshness you expect of them.

How modern Aylmer canning safeguards freshness

Natural nutritive "freshness" and flavour are protected by *three* vital steps in the Aylmer pea-canning process.

1. *Start with QUALITY Peas!* Aylmer Peas are grown from Aylmer's own premium-quality seed, under Aylmer field supervision, by selected growers. Harvesting time is decided by heat and moisture records and daily tenderness tests. The peas are harvested at the precise moment of perfect flavour and nutrition. (Did you know that, if peas are harvested just 2 hours too late, their sugar content is already turning to starch?)

2. *Can Them FAST to Protect Freshness!* Aylmer operates canneries in the heart of Canada's pea-growing areas, so fresh picked peas are never more than *minutes* away from the factory. Aylmer Peas can be harvested, cleaned, graded, sealed and cooked in less than two hours!

3. *Seal BEFORE Cooking!* Aylmer Peas are pressure-cooked in sealed, sterilized tins, away from air that "kidnaps" their mineral and vitamin content. Cooking time is scientifically controlled, another important nutritional safeguard.

Use Aylmer peas to help with your meal-planning

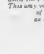

Nutrition and flavour make Aylmer Peas an excellent addition to your family's regular diet. *Convenience* is important too. Aylmer Peas fit so quickly and easily into so many of your favourite menus.

Casserole dishes, salads, stews, omelettes—all these are made more delicious, more easily, with Aylmer Peas. Yes, you enjoy *all* the benefits of a truly *fresh* vegetable with none of the fuss—by serving sweet, tasty, nourishing Aylmer Peas *often*!

HOW TO GET THE FULL NUTRITIVE VALUE OF AYLMER PEAS

Since Aylmer Peas are already pressure-cooked *in the tin*, they need no further cooking in the home. In fact, the shorter the heating time, the better they taste—and the better they are *for* you! Aylmer nutrition experts recommend this method for preparing Aylmer Peas for the table: open the tin, pour the liquid into a saucepan and boil it quickly, then add the peas and heat only until they are hot enough for serving.

This way you protect the natural nutritive freshness of Aylmer Peas by serving them as soon as possible after opening.

AYLMER FOODS
CANADIAN CANNERS LIMITED

YOU CAN WIN A NEW MORRIS "1000" CAR EVERY TWO WEEKS! HEAR AYLMER $50-A-DAY, DAILY AT 1.05 P.M. ON CJVI

LOCAL NEWS

The Daily Colonist.

(ESTABLISHED 1858)

CLASSIFIED
Telephone 3-4111

NO. 299—NINETY-NINTH YEAR | VICTORIA, BRITISH COLUMBIA, WEDNESDAY, DECEMBER 4, 1957 | SECOND NEWS SECTION

Traffic Kills Three in Single Day To Mark Up Grim Record for Area

★ ★ ★ ★ ★ ★

CHARLES LAWRIE SHEATS

DAVID CLARKE

JOHN KNOWLES

From old family picture albums, official records and snapshot collections these pictures of victims of fatal traffic accidents were offered by their relatives and friends.

Elderly Pair, Youth Perish In Safety Week

Three people—two elderly men and a 19-year-old youth—died in traffic accidents in a 21-hour period ending at 1.30 p.m. yesterday, making it one of the worst such periods in Greater Victoria history.

The fatalities were black marks on Safe Driving Week, which began at midnight Saturday.

All three victims suffered extensive head injuries.

First to die was Charles Lawrie Sheats, 1140 Queens, 65-year-old pensioner who died at 6.05 p.m. Monday at St. Joseph's Hospital about an hour after being in collision with a car at Pandora and Blanshard.

Driver of the car was Herta Bishop, 1243 Rudlin.

A Daily Colonist newspaper carrier was dead on arrival at St. Joseph's Hospital early yesterday morning.

David Clarke, 19 was fatally injured in a collision between his bicycle and a car at 6.35 a.m. yesterday on the Patricia Bay Highway near Glidden, in Central Saanich.

Pedestrian Third Victim

Another elderly pedestrian was the third victim.

John Knowles, 73, of 920 Dunsmuir, was in collision with a car at 12.26 p.m. yesterday at Yates and Government. He died at 1.30 p.m. at St. Joseph's.

Central Saanich police said it was very dark, with a misty rain at the time of the accident involving David Clarke.

They said a car driven by Albert Edward Hornby, 3914 Prestwood, was going north on the highway. Mr. Hornby was driving five other men to work on James Island.

Immediately after passing a car heading south on the highway, Mr Hornby told police, he suddenly saw the bicycle immediately in front of him on the road. He tried to swerve to the left, but the far right front corner of the car was in collision with the cyclist.

The boy was taken to hospital by the Central Saanich fire department, but was pronounced dead on arrival.

David, first newspaper carrier to die in a Victoria area traffic accident, was the son of Mr. and Mrs Charles Robert Clarke, 251 Tolcross.

For the last 3½ years he had been living with family friends, Mr. and Mrs. Albert McCarthy on Oldfield Road, Keating. There he was learning to farm, helping with truck and tractor and with the cows.

Police Praise Virtue

Six mornings a week he delivered the Colonist, and yesterday his customers and Colonist officials alike spoke highly of his work. He had purchased two bicycles from his earnings, including the one he was riding yesterday.

Sunday mornings he would return to his family home for the weekend, during which he was a regular attendant at Parkdale Church.

Central Saanich police said young Clarke was always careful on his bicycle, keeping the lights in working order and always giving turn signals.

David is survived, besides his parents, by two brothers and a sister: Robert, at home; Kenneth and Gladys, at 267 Sims.

A number of noon-hour witnesses saw the accident at Yates and Government in which John Knowles was fatally injured.

City police say a car being driven west on Yates by Aleberd Carlow of 2607 Selwyn, Langford, was turning left to go south on Government when it was in collision with Mr. Knowles.

Witnesses said Mr Knowles was running across Government at the time, from the west to the east side.

"It's hard to realize he won't be home today," said Mrs. Knowles a few hours after the accident.

"He was on his way to work at the Yates Hotel, and had some errands for me at the post office and a meat market. He must have just left the post office when the accident happened."

Lived Here 40 Years

Mr Knowles was a native of Aberdeen who had lived in Canada for about 50 years, at first in Montreal and for 40 years in Victoria.

For 35 years he had worked for Imperial Oil Co. Ltd., and since his marriage 32 years ago had lived in the tidy little home on Dunsmuir. A mason for 50 years he was a member of Lodge 24, AF and AM.

Besides Mrs Knowles, he is survived by three sons: Richard, at 3384 Whittier; Clifford, at Cumberland, and Arthur, at home.

Coroner Dr E. C Hart has announced dates for inquests in all three fatalities.

That for Mr. Sheats will be held Thursday at 10.30 a.m. at Chaplin funeral home which will announce funeral arrangements later.

Inquest for David Clarke will take place Friday at 10 a.m. at Hayward's funeral home and funeral services will be held in the chapel Friday at 1.30 p.m.

Inquest for Mr. Knowles will be held Monday at 10.30 a.m. at McCall's funeral home and funeral arrangements will be announced later.

Sgt Brooke Douglass, head of the city police traffic department, said yesterday he could recall no similar period in Greater Victoria in which there had been three traffic fatalities.

There had not even been a single accident in which three people were killed.

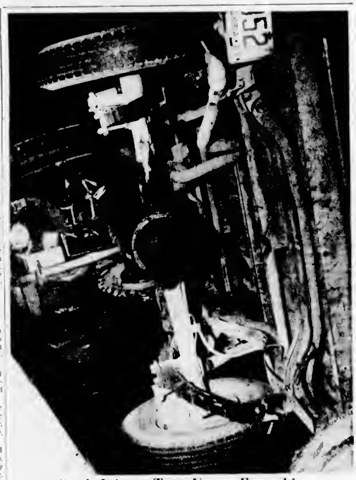

Crash Injures Two, Upsets Everything

Turned over on its side following collision with a small car at the corner of View and Quadra last night which resulted in injuries to two women, was this half-ton vegetable truck driven by Wayne Chew, 2540 Blanshard. Taken to Royal Jubilee Hospital were Mrs. Frederick Parkhouse, 37, 17 Government Street, with a fractured collarbone and shock, and Miss Susan Mark, 20, YWCA, with bruises. The two were passengers in a small car driven by Mr. Parkhouse, police said. Damage to both vehicles totalled $1,050.—(Colonist photo by Jim Ryan.)

Around the Island

320 More Loggers Jobless on Friday

VANCOUVER (CP) — MacMillan and Bloedel Limited announced Tuesday two logging divisions on the west coast of Vancouver Island, which employ 320 men, will close Friday until the end of the year.

A company spokesman said closure of Franklin River and Sproat Lake divisions is the result of a surplus of logs, particularly pulp logs, which has raised the firm's inventory 50 per cent above normal and caused a shortage of water storage space in the Alberni inlet.

In the Sproat Lake Division 70 men will be retained for work on new logging roads in the Elsie Lake area.

* * *

NANAIMO—Temporary chairman of the newly formed parks and recreation commission is Ken Alexander.

He was named Tuesday night during a meeting in which Mayor Pete Maffeo attempted to explain the new bylaw.

All explanations gradually petered out, however, when it became known that the civic arena commission may have "dual authority" until February.

* * *

PORT ALBERNI—Two officers of Local 1-85 IWA, speaking as taxpayers of the city, queried council Monday night on the terms of a contract between the city and an Edmonton construction firm working on the Lupsikupsi sewer system here.

Gil Ingram and Maurice Corbell told council that men from outside points are doing work for D. C. McLeod Ltd., which could be done by local men. They were told that the company had undertaken to employ local men whenever practical and the matter will be discussed with an official of the firm.

* * *

ALBERNI — The increasing complexity of society demands more education but in B.C. emphasis is not entirely on education for technical skills, Education Minister L. R Peterson stated when he officiated at the opening of A. W Neill Junior High School, marking the completion of a school building program here.

Mr. Peterson, who shared the platform with the veteran former member of Parliament, for whom the school is named, said that schools and parents should teach the brotherhood of man if there is to be a future for the young people.

* * *

PORT ALBERNI—Eighteen building permits for a total value of $101,600 were issued during the month of November, building inspector William Fraser reported at council meeting.

Total for the first 11 months of this year was $17,140,520, as compared to $5,199,790 in the same period of 1956.

* * *

NANAIMO—Delegates from 59 centennial committees on Vancouver Island and the Gulf Islands were asked to take a suggestion back to their local groups Monday which, if accepted, would result in a centennial anthem being written for 1958.

DUNCAN—Obedience trials staged Saturday by the Cowichan Dog Obedience Training Club attracted 38 dogs from Victoria, Ladysmith, Parksville, Nanaimo and Duncan.

Skipper, owned by Jack Ayers of Duncan, took the highest marks of the show, which was judged by George Donaldson of Victoria. Skipper received 194 points in the novice class.

Highest scoring out-of-town dog was Major, owned by Mrs. R. B. Bates of Victoria. Major scored 189½ points in the open class.

In the beginners' class, Myrtie, owned by Mrs. J. B. Aitken of Parksville, was first with 187 points.

Next obedience trials for Vancouver Island will be held at Nanaimo Friday followed Dec 13 by trials at Parksville, and Dec 15 at Ladysmith.

* * *

OTTAWA (CP)—A representative from the Tofino Chamber of Commerce got a promise from Defence Minister G. R. Pearkes to consider making some other use of the RCAF base at Tofino before completely abandoning it.

Dr. H. R. McDiarmid of Tofino, delegated by the chamber of commerce of Tofino and neighboring Ucluelet to visit the minister, said the minister could not promise anything beyond that.

The RCAF was abandoning the three-runway base on the west coast of Vancouver Island because a radar station previously operated there had been superseded by others around its area.

* * *

NANAIMO—Members of Nanaimo Kiwanis Club have put in 450 man-hours in collecting and salting down 471 hides during the fall.

From a small committee project in past years, deer hide collection has become a major club endeavor under chairman Bert Pickard.

Mr Pickard hopes to see some 600 hides salted down by the end of this month.

* * *

DUNCAN—Reg Brownsey was elected president of Cowichan Canadian Legion Branch this week. Mac Ayers was elected first vice-president and Dean Andrew second vice-president.

New executive members are R. E. Evans, Bill Jones, Alan Stanhope, Bill Bulcock, Vincent Knox, E. A. B. Sutton, R. F. Barnes and G. W Tempest.

* * *

ALBERNI—An immediate start on work promised for this year by the provincial government is urged by Alberni council.

At Monday night's meeting, a motion passed authorizing a letter to the minister of highways stressing the employment situation here and asking that construction start on replacement of Kitsuksis Creek bridge and Rogers Creek bridge.

* * *

QUALICUM BEACH—Local stores will remain open until 9 p.m. from Dec 17 to 24. On Dec 30 they will remain open until 5.30 p.m.

ALBERNI — Three young boys, transferred to open court from juvenile court, admitted implication in eight charges ranging from breaking and entering to petty thefts on Tuesday afternoon in Alberni court.

Ramond Bouchard and John G. Porter, both 15, were apprehended Dec. 2 in the offices of Dr. John Devito and Dr. Chesley Pitts, Victoria Quay, after they had been seen entering the building.

Investigations showed that the two along with Walter D. Coss, were connected with other incidents which had taken place during the past few days.

Coss and Porter admitted entering Alberni Elementary School and causing wilful damage. According to information given in court, a telephone had been ripped from a wall, ink splattered around, a gold fish bowl upset, glasses belonging to a teacher broken.

Among other offences following breaking and entering were theft of cash from a Red Cross box at Gill School, theft of a watch and small change, and theft of cookies, coffee and cigarettes.

Magistrate T. M Patterson reserved judgment until Wednesday.

* * *

NANAIMO — Breaking the terms of his probation sent Kenneth George Bingham, 20, to the young offenders' unit at Oakalla for a year.

The sentence was handed down in Nanaimo police court yesterday after Bingham had previously pleaded guilty to three other charges of auto theft, gasoline theft, and possession of liquor.

Bingham and another youth took the car from a local used car lot, ostensibly to try it out around the block. They were caught by police after they had started out on a hunting trip. On the two theft charges, Bingham received a year concurrent and was fined $50 or three months for the liquor offence.

* * *

PORT ALBERNI—End of sub-standard basement suites is indicated in proposed building by-law amendments which were submitted to council by building inspector William Fraser on Monday night.

Council, which some time ago adopted the national building code will discuss in committee the amendments which are proposed to be added to the code to govern local building.

* * *

PORT ALBERNI—An effort is being made by Port Alberni council to have funds for the proposed new federal building included in the budget for the current fiscal year.

At Monday night's meeting a message was ordered sent to Public Works Minister Howard Green urging a special order to speed construction of the building for which plans have been prepared.

* * *

NANAIMO—Campbell River man Gunnar Samuel Mandseth was fined $150 and lost his drivers' licence for six months after being convicted of impaired driving Tuesday.

Power Off Today

Power will be off in the Burnside, Marigold and Rowland Heights areas today between 1.30 and 3.30 p.m., the B.C. Electric has announced.

New Ship for Vancouver Run?

Build Ferry Here!

A report that a shipbuilding firm on the Clyde is too busy to accept a contract to build a new Vancouver-Nanaimo ferry, last night brought a plea from Victoria shipbuilder Harold Husband to have the ferry built here.

Speaking as president of the Victoria Machinery Depot, he said, "Certainly we could, and are prepared to build it and would like to have the work to provide employment for the men at this time."

He said he had no information that the CPR was planning to build a new ferry.

Speaking as president of the Canadian Shipbuilding and Ship Repairing Association, he said "We would like to have that work in Canada."

In Glasgow yesterday Sir Murray Stephen of the Clyde shipbuilding firm Alexander Stephen and Sons Ltd told the Canadian trade mission that his firm could have obtained a contract for a new ferry for the Vancouver-Vancouver Island run, but he had to turn it down because it would be many years before he could make delivery.

"Our order book is filled for another five years and that is pretty general for the industry," he said.

CPR officials reached here last night said they did not know that any contract for a new ship had been offered.

However, it is known that the CPR has on the drawing boards plans for a new Vancouver-Nanaimo ferry, along the lines of the Princess Vancouver. But it is believed that no decision has yet been reached as to whether it will be built.

Naden Raises $426 for Centre

A cheque for $426.60, raised by a group of Hawaiian entertainers at a show at HMCS Naden, will be presented to Courtney Haddock, president of the Armed Services Leave Centre, 1307 Broad, this week.

The money will be used to pay for improvements being made to the centre.

Centennial Year Hope

Victoria May Get Big Water Ski Meet

The Canadian championship water skiing meet may be held in Victoria during the centennial year.

A group of 40 members of the Victoria Outboard Club last night announced they would form a new water ski club in Victoria and its first endeavor will be to get the championship meet.

Spokesman for the group, Charlie Clark, said an organizational meeting had been called for Friday night at 845 Yates Street.

At last night's meeting Harold Baker was elected commodore of the Victoria Outboard Club, Ed Anderson vice-commodore, Reg Williams treasurer and Wilf Hughes secretary.

Daily Colonist 500 Fund

Don't Forget the Big Bingo Tonight!

First big event on behalf of The Daily Colonist's "500 Christmas Fund," the Naval Fire Department welfare benefit bingo, will be held tonight—and it's not a sellout yet.

Sales conclude at Hudson's Bay Company at the noon hour, and 200 tickets are being held for sale at the doors of the Club Sirocco before the event begins at 7.45 p.m. Admission is a dollar for one 12-game card, with 25 cents for each extra card.

Game prizes are a bicycle, child's pedal car, doll buggy, man's travel pack, comforter, camera outfit, aluminum gift set, table lamp, blanket, woman's wrist watch, bridal doll and electric frying pan. Two or three turkeys also will be given away as door prizes.

Later events for the fund, which stands at more than $2,500, will be Maynard's toy auction Dec 13 and 14 and the Victoria Gun Club turkey shoot at Albert Head Dec 21 and 22.

Contributions yesterday	
Previously subscribed	$3,038.00
Two anonymous of $1 each	2.00
Four anonymous of $2 each	8.00
Nine anonymous of $5 each	[illegible]
Four anonymous of $15 each	60.00
Anonymous	2.50
A Jeffery, Bamberton	5.00
In memory of A K	25.00
A Friend	5.00
Mrs W Bevan, 3100 Service	1.00
L Kearns, 887 McLure	5.00
Mrs R C Carey, Greyholm, Calvert Road, Milnes Landing	60.00
Capt R Mottershead, Milnes Landing	100.00
T H Leeming, 3[illegible] Ocean Blvd, Colwood	10.00
E M Palmer, 1474 Quadra	5.00
Mrs Fisher, [illegible] Scarborough	1.00
K J M	1.00
E W Gray, [illegible] Cook	3.00
S R	2.00
A Friend	3.00
R J Saunders, [illegible] Rainbow	3.00
W C W	5.00
Mrs A	5.00
G Hall Sutherland, 2644 Nottingham	5.00
Misses K and E Brown, 41 Cambridge	5.00
A Friend	5.00
R & D	5.00
Mrs W W Evans, [illegible] Cadboro Bay Road	5.00
Mrs A J Warrender, 1012 Vancouver	25.00
Total	$3,360.14

Kingston Wedding Of Interest Here

A wedding of interest here [illegible] James' Chapel in the Cathedral of the Immaculate Conception in Kingston, Ontario, the principals being Miss Joan Margaret Whitty and Mr Hugh Alexander Johnston. Monsignor J. P. Sullivan performed the ceremony for the daughter of Mrs. James Arthur Whitty of Kingston, and the son of Mr. and Mrs. David Johnston, 1727 Faltham Road.

The bride, who was given in marriage by her brother, Mr. James Joseph Whitty, wore a chapel train gown of Chantilly lace and nylon tulle with sabrina neckline. A tiara headdress adorned with seed pearls held her fingertip veil of tulle illusion and she carried a cascade of white roses.

Miss Theresa Whitty was maid of honor for her sister and wore a floor-length gown of coral brocade taffeta with contrasting bow and streamers. A tiny headdress held her matching shoulder-length veil and she carried a cascade of coral tea roses.

Mr. Leslie Galloway of Victoria was best man and Mr. Robert Rae, Kingston, and Mr. Walter Korchinsky, Brockville, Ont., showed guests to the pews.

After a reception in the ballroom of the LaSalle Hotel the youung couple left on a wedding trip to Miami, Florida. The new Mrs. Johnston traveled in a charcoal and white tweed suit with black persian lamb collar, winter white hat and gloves and black kid accessories. Her corsage was an orchid. On their return they will reside in Brockville.

The groom's parents and sister, Miss Barbara Johnston, went east for the wedding.

MR. AND MRS. H. A. JOHNSTON
—(Wallace R. Berry photo)

Wed at Ganges, to Reside Here

GANGES — Chrysanthemums formed the setting in St Mark's Church, Salt Spring Island, and white chrysanthemums and trails of ivy marked the guest pews for the ceremony on Saturday at which Archdeacon G. H Holmes officiated, uniting in marriage Helen Margaret, younger daughter of Mrs. J. Smith of [illegible] Australia, and the late Mr Smith, to Mr. Ernest George Nelson, elder son of Mr. and Mrs. George Nelson, Ganges B.C.

The bride, who was given in marriage by Dr Ivor Williams, wore a gown of emerald green silk mohair with full ballerina length skirt, fitted bodice with folds of the material forming a wide V neckline. Her tiny hat was of copper sequins and she carried a prayer book with a white orchid and streamers of stephanotis.

Mrs. Kello Wilson, as matron of honor wore a dress of prim[illegible] with cocoa-colored velvet bow at the back. Her small hat was of cocoa-colored feathers and she carried a colonial bouquet of white rosebuds and yellow carnations.

Mr Gordon Nelson was best man for his brother and the usher was Mr Kello Wilson.

Mrs. W. Palmer played the traditional wedding music and during the signing of the register Mrs W. Eaton sang the Wedding Prayer.

A small reception was held at the home of the groom's parents where, standing under an archway of ivy, Autumn [illegible] the groom's parents and Dr and Mrs Williams assisted the bride and bridegroom in receiving.

The toast was proposed by Mr. J. G Wilson and the wedding cake came from Australia, a gift from the bride's niece, by whom it had been made and decorated.

Leaving for a honeymoon in San Francisco, the bride wore a charcoal wool dress, black hat black and white accessories and wine colored topcoat.

On their return Mr. and Mrs Nelson will take up residence in Victoria.

Out of town guests were Mr and Mrs P Nelson, Nanaimo, Mr and Mrs C Nelson, Mrs G Ledingham Mrs E Roy Chemainus, Mrs J. Ericsen, Victoria, Mr and Mrs. W. Eaton, Portland; Mr. and Mrs J. A. Brackett, Comox; the Misses Carmel Green, Australia; Miss Marion Boyle, Vancouver, Miss Christa Scheller, Germany, Miss Judith Gleusteen Miss Elizabeth Stan and Miss Christina Lantink, Holland.

Dysart-Chapman

Centennial United Church decorated with baskets of pale mauve chrysanthemums, was the setting for the exchange of vows between Joan Elizabeth Chapman, daughter of Mr. and Mrs J. D. Chapman Colquitz Avenue and Albert William Dysart, son of Mr. and Mrs. Albert Edward Dysart, Walter Avenue.

Rev Douglas B. Carr officiated and organist Mrs W. Wilmshurst played "I Love You Truly" during the signing of the register.

Given in marriage by her father, the bride looked charming in a white gown of nylon patterned net over satin, ballerina length, with long sleeves and crinoline skirt. She carried a cascade bouquet of red roses.

Bridal attendants were Miss Carole Lawson, cousin of the bride, maid of honor; Miss Wandy Whitehouse, bridesmaid; and Susan Chapman, sister of bride, flower girl.

The senior attendants were dressed alike in pink crystalette street length dresses, with pink feathered hats, and carried colonial bouquets of pale mauve chrysanthemums.

Flower girl was in a white nylon dress with pink crinoline, pink rosebud headband, and carried a colonial bouquet of pink rosebuds and white miniature chrysanthemums.

Best man was Compton Kelly and ushers were Robert Chapman, brother of the bride and Glen Twells.

The reception was held at St Albans Church Hall where 125 guests assembled. Toast to the bride was proposed by Ben Frankling.

For a wedding trip motoring to Portland the bride changed into a pale pink fitted suit, matching pink feather hat, pink gloves, with black shoes and purse.

The newlyweds will reside in Prince George, B.C.

Service Fund Donated Gift

At the regular monthly meeting of the Native Daughters of British Columbia Post No. 3, held in the Orange Hall, a donation was voted to be sent to the Christmas Social Service Fund for Christmas cheer. Chief Factor Ann Fouracres presided.

Mrs I. Reid and Mrs. V. Coffey were initiated into Post No. 3 and were presented with yellow and white corsages by Chief Factor Ann Fouracres.

Mrs. Ida Brown gave an interesting report on the last meeting of the Historical Society.

Mrs. R. Nickerson reported for the Senior Citizen's Committee on the work being done at the recreation rooms.

A special meeting will be held at the home of Miss Jean Lorimer, 128 South Turner Street, on Dec. 5.

The post will hold their annual Christmas party on Dec. 19, in the Orange Hall. Members may bring a guest and are reminded to bring a gift for the tree.

The Local Council of Women will meet on Monday, Dec. 9, at 2 p.m. in the music room of the Public Library. Mrs. P. L. Bisley, chairman of citizenship and emmigration will join with the guest speaker, Miss J. R. Wright, director Indian advisory committee in speaking on "Citizenship."

Visit Planned

A general meeting of the Victoria Chapter of the Royal Conservatory of Music of the Toronto Alumni Association was held at the home of Mrs. A. T. Dobbie, 1204 Faithful Street.

During the business meeting Mrs. R. Whittington was elected as second vice-president of the chapter.

The association then dealt with arrangements for the visit of Dean of the Royal Conservatory of Toronto, Mr. Boyd Neal, during the week of Jan. 5, 1958. Dean Neal will conduct the Victoria Symphony on Jan. 12 and 13.

After the business meeting adjourned a program of piano works and songs was presented by Mrs H. Warrock and Mrs T. Dixon.

PERSONAL MENTION

Mrs. Gerald Kemble, 1812 St. Ann Street, left on Sunday, Dec. 1, by plane, via the polar route to Amsterdam, London, Nice and Malta. She will spend Christmas and New Year visiting with her son-in-law and daughter, Mr. and Mrs. James Stevenson, in Malta. Mrs. Kemble then plans to spend two weeks visiting with her sister, Mrs. Sidney Webster, in Scarborough, Yorkshire, England, before returning home the middle of January.

* * *

Mrs. George Johnson Honored

A miscellaneous shower was held recently in honor of Mrs George Johnson, the former Miss Gail Girton at the home of Mrs Martin J. Nickela, 768 Burnside Road W. A corsage of pink rosebuds was presented to Mrs. Johnson, pink chrysanthemums to her mother, Mrs. G. Girton, and gold chrysanthemums to Mrs W. Johnson, mother of the groom. Gifts were presented in an ivy-covered wishing well. Guests present were Mesdames G. Girton, W. Johnson, J. Harper, W. McCaghey, G. Girton, E. Porter, E. Hemsworth, F. Austin, D. Reid, R. Matthews, G. Hartley, G. Hancock, B. Cox, B. Munro, A. Carter, H. Fields, F. Hilborne, B. Grainger, A. Broome, L. Mannix, J. Smallwood, A. Hancock, J. McCallum, W. Farquhar, O. Peach, H. Bissky, J. Ness, M. Hills, M. Nickels, Misses M. Walker, K. Mannix, B. Cox, G. Warshawski, V. Roper, M. Girton, J. Girton.

* * *

Shower Party

Mrs E. Haller and Miss Lynn Haller entertained recently at their home, 2657 Cavendish Avenue, in honor of Miss Valerie Nesbit, whose marriage to FO. Mark Fairley, RCAF, will be an event of December 7. Upon her arrival, the bride-to-be received a corsage of red carnations, while Mrs. F. G. Nesbit, mother of the bride, and Mrs. J. Fairley, mother of the groom, both received white carnation corsages. The many useful gifts were arranged in a white umbrella decorated with red rosebuds. As a momentum of the evening the guests compiled a "Bride's Scrapbook" which was presented to the guest of honor. Guests included Mrs W. Duck, Mrs. A. Curtis, Mrs. G. Rice, Mrs H. Lamb, Mrs J. Bowering, Mrs F. Daviss, Mrs. F. Bruce, Mrs P. Bugslag, Mrs. H. N. Davies, Mrs H. Somers, Mrs. D. Farnden, and the Misses Sheila Rice, Ann Davies, Loretta Wildig, June Oakley, Maureen Lamb and Margaret Landon.

Clubs, Societies

Sooke and North Sooke Womens' Institute annual meeting takes place Dec. 4, in the Sooke community hall dining room. Members are asked to bring Christmas gifts for mental patients. A social period will follow the election of officers.

* * *

A meeting of the Royal Bride Chapter, IODE, will be held at the home of Mrs. F. J. Ritchie, 1158 Kings Road, on Thursday, Dec. 5, at 8 p.m.

* * *

Carna Rebekah Lodge, No. 45, will meet on Thursday, Dec. 5, at 8 p.m. in the Odd Fellows' Hall, Douglas Street. Visiting Rebekahs will be welcome.

in the heart of downtown Seattle
Claremont APARTMENT HOTEL
Modest rates 150 modern units ... sleeping rooms to suites. Fully equipped kitchens in most units. TV available. Convenient parking. Centrally located, yet quiet.
Send for descriptive folder to:
CLAREMONT HOTEL
FOURTH & VIRGINIA, SEATTLE 9, WASH. • MAIN 8600
HEADQUARTERS FOR CANADIANS only six blocks from C.P.R. docks. Near train and bus terminals. Children welcome.

Store Hours: 9 a.m. to 5.30 p.m.
Wednesday: 9 a.m. to 12 noon
Phone 4-1111
Mc&Mc Gift ideas
GIVE HIM SPORTING EQUIPMENT — FROM YOUR ONE-STOP SHOPPING CENTRE!
SKATES
Daoust quality made of the finest materials ... reinforced at points of wear. Children's and adults' sizes from as low as, pair ... $4.95
Ladies' white figure skates, a perfect gift, from, pair $10.95
HOCKEY STICKS
Sizes and qualities to suit "Dad" or "Junior." Wright and Ditson first quality.
From 70¢ to $2.70
GUNS!
NEW Savage 99F featherweight .308. The rifle he has dreamed of owning. $120.35
Husqvarna
The finest in European craftsmanship ... a pleasure to own ... .270, .308, 7 mm., 30.06. Only 6 lbs., 6 ozs. weight. Each $126.95
BINOCULARS
See the wide selection at Mc & Mc. 6x30 to 10x50, from $22.85
Sporting Goods, Main Floor
GIFT WRAPS
See the selection at Mc & Mc. Lots of patterns to choose from ... ribbons, fancy bows made up for your convenience. 3 giant rolls boxed, 98¢
Christmas wrap ... 36 inches wide, any length. 2 yds. 15¢
... Fireproof angel hair, for Christmas tree decoration. Per package ... 25¢
Gift Wrap Section, Main Floor
TOYS
Concrete Mixer Trucks $3.60
Giant Six Wheeled Tow Trucks $4.44
Trolling Kits $8.88
17-Inch Dressed Dolls $4.98
Toyland, Second Floor
McLennan, McFeely & Prior Ltd.
1400 GOVERNMENT STREET PHONE 4-1111

★ DON'T FORGET
THE PROGRAM OF WINNERS
Kiwanis Pageant of Stars
at the ROYAL THEATRE
Monday and Tuesday,
December 9 and 10

IT'S ALL COUGH-FIGHTING MEDICATION
BUCKLEY'S MIXTURE

FOR ALL HOME SEWING
Always use dependable, smooth operating
Lightning ZIPPERS

PLEASE ...
HELP THE CRIPPLED CHILDREN
at the
CEREBRAL PALSY CLINIC
BY PURCHASING PEANUTS
WEDNESDAY — THURSDAY — FRIDAY
December 4th, 5th and 6th
7 p.m. — 9 p.m.
YOU WILL BE CALLED ON!
SPONSORED BY
Order of De Molay, Job's Daughters, Cerebral Palsy Assn., Kinsmen, Air Cadets, Langford Boy Scouts, Belmont Boy Scouts (Navy).

Ready in 10 minutes while your Spaghetti cooks

Think of it! Now you can prepare spaghetti sauce that would please an Italian master chef! And it takes just ten minutes ... or while your spaghetti cooks! French's Spaghetti Sauce Mix, added to tomato paste, gives you "old country" spaghetti sauce with a superb, zesty flavour. Look for French's Spaghetti Sauce Mix ... on your grocer's shelf today!

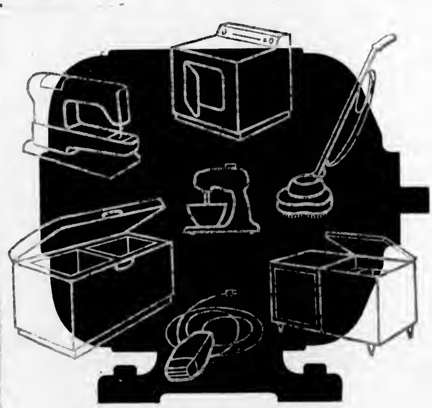

what do these appliances have in common?
ELECTRIC MIXER
ELECTRIC SHAVER
FLOOR POLISHER
CLOTHES DRYER
HOME FREEZER
RECORD PLAYER
SEWING MACHINE
Each of these time-saving, work-saving, money-saving or pleasure-giving appliances is operated by an electric motor. It's quite normal to see them, and many others too, in the average home – helping to clean, cook, heat, light, and entertain. And while they add to your comfort and convenience, they also add to the amount of electricity used each month. Records show that the average B.C. Electric residential customer is using nearly three times as much electricity now as in 1946, but paying less per kilowatt hour. When you consider the work these appliances do – and compare it with the cost of using them – it's easy to see that they give you a lot for a little electricity cost.
B.C. ELECTRIC
"LIVE BETTER ELECTRICALLY"

A LOVELIER YOU

By Mary Sue Miller

TREATMENT FOR BALD PATCHES. A lovely writes "Help, I have developed a bald spot on top of my head. What causes it and what will remedy it? It's alarming."

The first step for any woman with a balding spot is to see a doctor or dermatologist. The problem may be the result of shock or strain—possibly, one long past. Or it can be laid at the door of a dermatitis. But whatever the cause medical advice is indicated.

As a home measure and purely auxiliary to medical, brush the hair daily with a freshly washed brush and massage the spot gently with cleansed finger tips. A combination of professional and home care should bring new fuzz in about a month, when the condition has been treated in an early stage. Time above all, is the essence!

RULE YOUR WAVES?

What's your hair problem? You will find a way to overcome it in my 16 page booklet RULE YOUR WAVES. Advice includes beauty treatments for oily dry and normal hair; ways to manage unruly locks, how to add color and highlights; tips on cutting permanents and styling; grooming tricks. Write me in care of this newspaper for your copy, enclosing a large, self-addressed, stamped envelope and 20c in coin.

Copyright 1957, Field Enterprises, Inc.

Bazaar Proceeds $250

Although the weather was with miniature logs from which was a fine attendance guaranteed the success of the annual sale and tea held recently by central St. Mary's WA in Metchosin Community Hall. Mrs F. G. Dobie and Mrs Gilbert Nelson were the co-convenors.

Small teashes were centred

Mrs. S. Raone was in charge of tickets for the turkey donated by Mr. Tony Mitchell (wno by Mrs J. K. Robinson) and a fruit cake baked by Mrs Wm Watson was shared by four lucky guessers.

The sum of $250 was realized.

Under the supervision of Mrs J Wheatcroft, Mrs A Mitchell and Mrs. H Francis the Girl Guides had their own table of saleable articles which netted $33 for their projects. Mrs. E. Emmerton, Victoria, Divisional Commissioner of Girl Guides was present.

The Solarium Junior League are holding a Christmas gift sale on Saturday, Dec. 7 in the Legion Hall, Bulkeley Branch on Arena Way. 10 a.m. to 4 p.m. Coffee and cookies will also be sold.

Printed Pattern

9187 10½—24½

by Marian Martin

Half-Size Gem

Printed pattern in a lovely princess silhouette—so-cool flattering in the shorter, fuller figure. Easy to sew as a smart jumper with companion blouse now, cool dress next summer.

Printed Pattern 9187: Half sizes 14½, 16½, 18½, 20½, 22½, 24½. Size 16½ requires 3⅞ yards 39-inch fabric.

Printed directions on each pattern part. Easier, accurate.

Send forty cents (40c) in coins (stamps cannot be accepted) for this pattern. Please print plainly size name, address, style number.

Send your order to Marian Martin Pattern Dept., The Daily Colonist, 60 Front Street West, Toronto 1M.

SMALL CAR SPECIALISTS
NO DOWN PAYMENT
CREDIT ARRANGEMENTS
TELMAC
1ST PORT

CONNOISSEUR SHERRY
"PLEASE"
DANFORTH WINES
From the Heart of Niagara
This advertisement is not published or displayed by the Liquor Control Board or by the Government of British Columbia

stay shower fresh all day long
ALL DAY DEODORANT WITH LANOLIN ONLY 89¢ 65¢
NEW HANDY SWIVEL STICK
ALL DAY DEODORANT WITH LANOLIN
A LOVER PRODUCT

What's Cooking?

By Frances Thompson

Carrot Pudding Suitable for Children

My feelings are a trifle hurt and I'll tell you why. It won't be so very long now until this column of yours and mine celebrates its second birthday. Now unnaturally during its birth pangs a number of readers doubted my existence. In other words, some of you thought it was just another syndicated feature. But as the weeks rolled by and I met some of you in person and talked to a great many of you over the phone the fact that I lived and moved and had my being on this wonderful Island was proved. Imagine my disappointment, therefore, when Mrs E. B. H. telephoned yesterday to say she really didn't understand yours truly existed.

Well, the fact remains that I do all 130 pounds of me! And if required I can get many a reader to prove it and would even go so far as to produce my birth certificate, if such an infallible give-away on one's age were necessary.

Enough of this nonsense — let's get down to the cold hard facts of feeding the family. Say, do you remember I recently gave you my favorite recipe for Christmas plum pudding which I hope you clipped or better still, I hope you have already made it. Anyway, I have several requests here on my desk for a simpler pudding recipe more suitable for children. Frankly, I haven't made this since the youngsters who used to gobble it up are now mothers themselves. But it was lovingly filed away as being an oft tested and infallible recipe.

CARROT PUDDING FOR CHILDREN AT CHRISTMAS.

One and a half cups fine fresh breadcrumbs, 1 teaspoon baking powder, ½ teaspoon salt, 2 tablespoons shortening, ½ cup grated nutmeg, 1 cup fruit (raisins chopped dates or maybe chopped prunes), ¼ cup chopped nuts, juice of half a lemon, ¼ cup finely grated carrots, 1 cup molasses.

Mix all ingredients in order given. Turn into a well greased mold and steam for 3 hours. Serve hot with custard or lemon juice sauce; the latter made as follows . . .

LEMON SAUCE

This makes 1¼ cups to go with with the preceding pudding recipe for the youngsters . . . ¼ cup sugar, 1 tablespoon cornstarch, ¼ teaspoon salt, 1 cup hot water, 1 teaspoon grated lemon rind, 3 tablespoons butter or margarine.

Mix together sugar, corn starch and salt. Gradually stir in hot water, bring slowly to a boil and cook 15 minutes, stirring until smooth, thickened and clear. Add lemon rind, lemon juice and butter.

Note: Instead of using water you can use left-over stock from canned fruit and reduce the amount of sugar.

Now let's have another suggestion. Add milk gradually, stirring until thick. Add grated cheese and stir over low heat until cheese is melted. Pour mixture over the beaten egg yolks, add corn and mix well. Fold in the stiffly beaten egg whites. Pour into a greased casserole. Stand in a pan of water and "oven poach" in moderate oven until set, about 1 hour.

Serve round out a light meal such as that I'd suggest either a rather hearty salad or lightly colored vegetables. Crisp pepper. Add milk, rolls or toast make a good or counterpoint to the soft texture of the soufflé.

TRICK OF THE DAY

When making any kind of soufflé the casserole should be greased only on the bottom. If the sides are ungreased the mixture will rise and hold its baked shape.

Christmas at the COLONIAL SHOP

HEADQUARTERS FOR SOLID MAPLE FURNISHINGS

Such a wonderful variety of unique and lovely gifts . . . from clocks to pictures, mirrors to coppercraft . . . all in the delightful Colonial manner

COLONIAL SHOP
1025 FORT STREET 4-9251

OXO
HELPS YOU SLEEP LIKE A LOG
Packed with all the flavour of prime beef, rich! Quick to dissolve, economical! Send now, drink that glass with it around and two hrs full night's rest

Montague BRIDGMAN LTD.
China • Crystal • Gifts
913 Government St. Phone 3-8821

Why you should buy a Moffat-Bendix Duomatic washer-dryer all-in-one!

answers to your most important washer-dryer questions...

Q WHAT DOES A WASHER-DRYER ALL IN ONE LOOK LIKE?

A

Q HOW AUTOMATIC IS IT?

A This one machine gives you more freedom than a separate automatic washer and dryer. It washes deep-clean and dries bone-dry with just one setting of the controls. Your laundry is finished ready to use—fluffy and sweet as new. And the Moffat-Bendix Duomatic can be used as a washer only, as a dryer only, or as a washer and dryer. It's the most automatic laundry appliance you can buy.

Q DOES SIZE OF MODEL HAVE ANY BEARING ON ITS EFFICIENCY?

A The space-saving Moffat-Bendix cabinet allows the luxury of heavy steel spring suspension and piston-type shock absorbers. This permits a super-fast spin which removes *far more water during the damp-dry cycle*. Result: lower cost operation—less drying time—lower drying temperatures (making Moffat-Bendix safe for even the most delicate fabrics). The most efficient Home Laundry is the Moffat-Bendix Duomatic!

Q "LESS HOT WATER" TRUE OR FALSE?

A The Duomatic completely washes and triple rinses a full load with less hot water than one fifth of an old-style center post agitator washer. The fact is that most so-called "Water-Saving" devices mean recirculating already used dirty water and adding more hot water to it. The Moffat-Bendix Duomatic uses only clean water load after load and still uses less hot water than most other machines on the market.

Q ARE THEY PERFECTED YET?

A The Duomatic was introduced in 1952. Now, in hundreds of thousands of homes and in its fifth year of production, it's fully perfected! *The Duomatic is the only washer-dryer all-in-one that is time-proved in the field!*

Q DOES THE WASHING CYCLE HAVE A LINT FILTER?

A Moffat-Bendix' gentle tumble action doesn't roughen-up clothes and *create* lint like the see-saw washing action of old-style center post agitators. With a Duomatic you get a lint-free wash automatically—no gadgets are necessary.

Q HOW THOROUGH IS TUMBLE AGITATION?

A Washing thoroughness depends on circulation of clothes through the wash water and the wash water through the clothes. The Moffat-Bendix Duomatic lifts and plunges the clothes into hot soapy water hundreds of times during the wash. Moffat-Bendix tumble agitation is proved by actual test to be the world's most thorough washing action.

1. Clothes gently flexed and rubbed together just like hand washing
2. Clothes thoroughly scrubbed on smooth porcelain baffle—just like hand washing
3. Jet-flow water action, 20,000 powerful jets of hot sudsy water forced through the fabric every minute
4. Clothes plunged 500 times a minute through hot scrubbing suds and water.

Q HOW EXPENSIVE IS A DUOMATIC WASHER-DRYER?

A There are two Moffat-Bendix Duomatics—the "Carefree" and the "Deluxe". Whichever Duomatic you choose, you're sure to pay far less for it than you would for a comparable quality separate washer and dryer in other brands!

world's 1st combination washer dryer

AVAILABLE IN BOTH GAS AND ELECTRIC MODELS

MOFFAT-Bendix

MOFFATS LIMITED Weston • Montreal • Winnipeg • Vancouver

NOTE TO HUSBANDS WITH CHRISTMAS ON THEIR MINDS

What finer gift for your wife than glorious freedom from washday drudgery?

SEE ANY OF THESE DEALERS ABOUT A MOFFAT-BENDIX DUOMATIC FOR CHRISTMAS DELIVERY!

MAIS ELECTRIC LTD. 1821 COOK STREET PHONE 3-4131

STANDARD FURNITURE Right Through—Yates to View Phone 3-5111

T. EATON Co. Main Floor, Home Furnishings Building Phone 3-7141

Authorized Service Dealer TELE-TECH SERVICES LTD. 922 MEARES PHONE 4-7512

IN DUNCAN HUDSON HARDWARE PHONE 100

MACDONALD'S 780 FORT STREET PHONE 3-1171

WOODWARD STORES (VICTORIA) LTD. 553 DOUGLAS STREET PHONE 3-7231

IT PAYS TO BUY NATIONALLY ADVERTISED PRODUCTS

For Your Convenience
3 WAYS TO GIVE
to your Community Chest!

Phone 2-5121 or 5-6708 and someone will pick up your donation.

MAIL THIS COUPON

DROP IT OFF!
ST. MEDONA'S BAY CO
T. EATON CO
WOODWARD STORES
THE ART PRESENCE
STANDARD & YOUNG, KEATING
WILSON SCOTCH-TELLE FISH & CHIPS, SASHUTWON

Your Donation Is Still Needed!
WILL YOU HELP?

NAME
ADDRESS
I will gladly contribute to the Community Chest of Greater Victoria the sum of $
☐ Cash enclosed
☐ Cash to follow
Contributor's signature

TELEPHONE 3-4111

CLASSIFIED WANT ADS

FASTER RESULTS LOWER COSTS

Subscription rates
Wherever carrier service is maintained $1.50 per month.
Single copy sales prices 10 cents daily, 15 cents Sunday.
Mail rates: Canada, Great Britain, Yukon Territory, one year $14.00, six months $7.50, three months $4.00, single months $1.50. Australia, per month $2.00. U.S.A., per month $1.50. Other foreign countries $2.50 per month.
Post Office Department, Ottawa.
The Daily Colonist is a member of The Audit Bureau of Circulation, The Canadian Daily Newspaper Publishers Association and The Canadian Press.

CLASSIFIED RATES

30c per line per day; 26c per line per three days; $1.00 per line for six days; $3.75 per line for one month (26 issues). Above rates apply to consecutive insertions only. Sunday single insertions 12c per line. Contract rates on application. Minimum advertising two lines.

Birth Notices, $1.25 per insertion.

Marriages, In Memoriam Notices, Cards of Thanks, not exceeding 12 lines, $1.10 per insertion. Each additional line 17c daily.

Deaths, Funeral Notices not exceeding 12 lines, $1.75 first insertion and $1.25 subsequent insertions. Each additional line 17c daily.

In the event of an error occurring the liability of Victoria Press Ltd. shall not exceed the charge for the space actually occupied by the item in question.

TERMS OF PUBLICATION

The Victoria Press Ltd. shall not be liable for non-insertion of any advertisement beyond the amount paid for such advertisement.

All claims of error in publication shall be made within 12 hours thereafter, and if not made, shall not be considered. No claim will be allowed for more than one incorrect insertion nor for errors not affecting the value of the advertisement.

All advertising copy will be subject to the approval of the Victoria Press Ltd. who reserve the right in its sole discretion to classify, reject or insert copy furnished.

Eastern Canada representative, W. B. Austin & Co., 10 Toronto Street, Toronto, Ont.

United States representative, Cresmer & Woodward, Canadian Division.

Replies to private box numbers may only be obtained from the downtown office of Victoria Press Ltd., at 1215 Broad Street.

1 BIRTHS

CAMPBELL—Born to Mr. and Mrs. R. A. Campbell, 1610 Harrison St., Victoria, B.C., at the Royal Jubilee Hospital on Dec. 1, 1957, a daughter, Susan, 6 lbs. 7½ ozs.

COONEY—Born to Wilfred and Orpha Cooney, 869 Mo[illegible] St., [illegible] Hospital, Dec. 1, 1957, Ricky Mervyn, 5 lbs. 14 ozs., a brother for [illegible]. Many thanks to Dr. Roe and staff. Insured.

KENNEDY—Adele Joyce, born to Mr. and Mrs. J. P. Kennedy, 1800 Church Road, Royal Oak RD, at St. Joseph's Hospital on December 1, 1957, a baby sister for Doreen, Jimmy and Linda. Thanks to Dr. Horne and staff.

LEASK—Born to Mr. and Mrs. J. O. Leask, 2510 Currie Rd., Victoria, B.C., at the Royal Jubilee Hospital on Nov. 30, 1957, a son.

PASSMORE—Born to Mr. and Mrs. Donald Passmore, 230 Arnold, at St. Joseph's Hospital on Dec. 1, 1957, a girl, 7 lbs. 6 ozs., Carolyn Gay.

PATERSON—Born to William A. and Irene Paterson, 103 Constance Ave., Esquimalt, at the Royal Jubilee Hospital on Nov. 22, 1957, a daughter, Candace Elaine, 6 lbs. 6 ozs. With many thanks to Dr. Rubi and staff.

POWELL—[illegible] Kathleen and Mich[illegible] [illegible] a girl, Cynthia Kathleen, Dec. 2, 1957.

WILSON—Born to Mr. and Mrs. P. Wilson, 695 Ipswich Rd., R.R. No. 1, Royal Oak, at St. Joseph's Hospital on Saturday, Nov. 30th, 1957, a daughter, 7 lbs. 14 ozs.

WOOLCOCK—Born to Mr. and Mrs. John Woolcock, 335 Windermere Place, Victoria, B.C., at St. Joseph's Hospital on December 1, 1957, a daughter, 8 lbs. 15 ozs.

5 DEATHS

BURNS—On November 30, 1957, in the Veterans' Hospital, Frederick Thomas Burns, aged 93 years, a resident here for 20 years, born in London, Eng. He leaves his mother, Mrs. Emma Burns, and a son, Raymond, of Kelowna, B.C., also six sisters and two brothers.
Funeral service from McCall Bros. Floral Funeral Chapel on Thursday, Dec. 5, at 1:15 p.m., Padre Douglas Kendell officiating. Interment in the Veterans' Cemetery.

CLARKE—Suddenly, on December 4, 1957, [illegible] Clarke, aged [illegible], son of Mr. and Mrs. [illegible] Clarke, of 251 [illegible], born in Victoria. Besides his parents at home he leaves a sister, Gladys, two brothers, Kenneth and Robert. David was a carrier for the [illegible].
Funeral service in Hayward's Chapel on Friday, December 6, at [illegible] [illegible]. Courtesy parking west of Chapel garden.

CHUMBLEY—On Dec. 4, 1957, Mr. [illegible] Edward Chumbley, aged 73, beloved husband of Ethel Chumbley, of 1600 [illegible] Road, born in [illegible], Yorks, England, and a resident of Victoria for nine years. Besides his wife at home he leaves one brother, Reynold Chumbley, also at home, one niece, Phyllis McMahon of Edmonton, Alta.
Funeral service in Hayward's Chapel on Thursday, Dec. 5, at 1:30 p.m., Rev. D. R. Pukey officiating. Cremation. (No flowers, by request.) Courtesy parking west of Chapel garden.

CRUICKSHANK—In Royal Jubilee Hospital, Victoria, B.C., on December 2, 1957, George Craice Cruickshank, aged 86 years, of 1600 Scott Street, a resident here for 51 years, born in Glasgow, Scotland. He leaves his wife, Jessie, at home; four daughters, Mrs. W. C. Corbett (Bessie) of Bellingham, Wash.; Mrs. O. C. Kenyon (Jo) of Victoria; Miss Glennie and Miss Nell at home; six grandchildren; his stepmother, Mrs. E. Cruickshank of Victoria; four sisters, Mrs. T. W. Bridges, Mrs. W. Donald and Mrs. A. Sinclair, all of Victoria, and Mrs. C. Robson of New Westminster; also a brother, James, of Centralia, Wash.
Funeral services from McCall Bros. Funeral Chapel on Saturday, Dec. 7, at 3 p.m., Very Rev. Dr. J. L. W. McLean officiating, followed by cremation. In lieu of flowers contributions may be made to the Cancer Fund, care of 1900 Fort Street, Victoria.

DELL—At the residence, 866 Madison Street, Victoria, B.C., on December 4, 1957, John Henry Dell, aged 74 years, born in Birkenhead, Eng., a resident of Victoria for the past 10 years. He leaves his beloved wife, Charlotte, at the residence; one daughter, Mrs. John L. (Marjorie) Campbell of Victoria; two sons, Jack P. of Vancouver and William H. of Calgary; 10 grandchildren; one sister and one brother in England. Mr. Dell [illegible] he practiced law for many years, retiring to the coast in 1957. He was a past-president of Victoria Lawn Bowling Club and was a past president of Kiwanis Club in Lethbridge and Medicine Hat.
Funeral service will be held in McCall Bros. Floral Funeral Chapel on Thursday, Dec. 5, at 11 a.m., Rev. William Allan officiating, followed by cremation.

HEMUS—In Victoria, B.C., on December 1, 1957, William Hemus, aged 84 years, of 941 McClure, born in England, a resident of Victoria and district for the past 19 years. He leaves his wife, Anna Louise, at the residence; a sister in England, a niece, Gladys LeMottee; also nieces and nephews on the Prairies and the Old Country.
Funeral services from McCall Bros. Funeral Chapel on Wednesday, Dec. 4, at 11 a.m., Rev. E. M. Smiley officiating, followed by cremation. No flowers by request.

LAMBETH—On Monday, Dec. 2, 1957, Christopher Lambeth, of 1613 Orillia St., passed away. He was born in [illegible], Oxfordshire, and resided at Edmonton, Alta., before coming to Victoria. He leaves his wife, Florence, at home; a daughter, Mrs. J. A. Davies, in England; two sons, William James, of Alberni, B.C., and John, of Toronto, Ont.; a brother and sisters in England and five grandchildren. He was a veteran of First World War.
Rev. R. E. H. Heath will conduct the funeral service on Wednesday, Dec. 4, at 11 a.m. in Christ Church Cathedral, followed by interment in Royal Oak Burial Park. Chaplin's are in charge of arrangements.

LEE—At the residence, 2130 Oak Bay Avenue, on December 2, 1957, Mark Mellor, aged 62, beloved wife of Stanley B. Lee, born in Nassau, Bahamas Islands, and a resident of Victoria for seven months, formerly of Niagara Falls and Toronto, Ont. Besides her husband at home, survived by nieces and nephews.
Funeral service in Hayward's Chapel on Wednesday, Dec. 4, at 1:30 p.m., Rev. Hewel J. Jones officiating. Cremation. Courtesy parking east of chapel garden. (Toronto papers please copy.)

LEVY—In Victoria, B.C., Sunday, Dec. 1, 1957, Joseph Levy, born in London, Eng., the late Mr. Levy had been a resident of Victoria for the past 19 years. He leaves to mourn two brothers, William and Stanley, in Victoria; nieces and nephews in Victoria. Mr. Levy was a member of the Ancient Order of Foresters, the Fraternal Order of Eagles, No. 12, and the Native Sons of Canada.
Funeral service will be held in the Chaplin Funeral Chapel on Wednesday, Dec. 4, at 2:30 p.m., to be followed by interment in the Colwood Burial Park.

MACKENZIE—In St. Joseph's Hospital on November 30, 1957, William Duncan Mackenzie, aged [illegible], of 1320 McKenzie Street, born in Kansas City, U.S.A., and a resident of Victoria for five and one-half years, a former resident of Fort Saskatchewan, Alta. Survived by one daughter, Mrs. E. M. Cornish in Ottawa, Ont.; two sons, Charles Bruce of Montreal, P.Q., and William Bruce in Winnipeg, Man.; eight grandchildren; also two sisters, the Misses Mary and Sarah Mackenzie at the residence.
Funeral service in Hayward's Chapel on Wednesday, Dec. 4, at 3 p.m., Rev. William Allan officiating. Interment in Royal Oak Burial Park. Courtesy parking west of chapel garden.

PALLANTIERI—In Victoria, B.C., on [illegible], aged 67 years, born in Italy and a resident of Victoria for the past 45 years, late [illegible]. He leaves two brothers, Hugo Pallantieri, 2547 Douglas Street, and Guido Pallantieri in Italy, and his uncle, Mr. Peter Pasanini, North Vancouver, B.C.
Prayers will be offered at the Sands Mortuary Limited Memorial Chapel of Chimes on Friday, December 6, 1957, at 7 p.m. Requiem Mass will be sung at St. Andrew's Cathedral, on Saturday, December 7, 1957, at 9 a.m. Interment in Royal Oak Burial Park.

SETTERFIELD—On December 2, 1957, in the Veterans Hospital, Charles Setterfield, aged 80 years, of 1591 Broadmead Avenue, a resident here for 46 years. He leaves a brother, two nephews and a niece in Bremerton. Out. a niece, Mrs. Catherine Camell of Victoria; also a sister and a brother in England. He was a member of A.O.F. and Pro Patria Branch of the Canadian Legion.
Funeral services from McCall Bros. Floral Funeral Chapel on Wednesday, December 4, at 3 p.m., Rev. A. I. Avery officiating. Interment in the family plot, St. Luke's Churchyard.

SMITH—In hospital, Victoria, B.C., on December 2, 1957, Wade Smith, aged 35 years, of 2610 Dartmoor Road, a native son. He leaves his wife, Marion Agnes, at home; two brothers, Harry and Webster; five sisters, Mrs. M. Reeves, Mrs. R. Hancock, Mrs. R. Hardy, Mrs. D. Jones, Mrs. G. Letner, all in Victoria; also uncles and aunts, nieces and nephews. He was well known in Victoria, being associated with [illegible] for many years.
Funeral services will be held in McCall Bros. Floral Funeral Chapel on Thursday, Dec. 5, at 2 p.m., Very Rev. Dr. J. L. W. McLean officiating. Interment in Royal Oak Burial Park.

VILNESS—Suddenly at home, 2158 Alder Street, Saanich, Bradley Robert Vilness, aged four months, beloved infant son of Mr. and Mrs. Robert Vilness. Besides his parents he leaves his maternal grandparents, Mr. and Mrs. A. Nicol of Tomkins Park; paternal grandparents, Mr. and Mrs. D. Vilness of Hazlet, Sask.; also aunts and uncles.
Graveside service will be held at Royal Oak Burial Park on Wednesday, Dec. 4, at 4:15 p.m. McCall Bros. Funeral Directors Ltd.

WHITMORE—On December 1, 1957, in hospital in Victoria, B.C., Jean Whitmore, aged 63 years, of 901 Dunn Avenue, a native daughter. She leaves her husband, Arthur, and a daughter at home, also her mother, Mrs. Jane Cox, in Victoria.
Funeral services from McCall Bros. Floral Funeral Chapel on Wednesday, Dec. 4, at 1:15 p.m., Rev. Canon Robert Willis officiating. Interment in Royal Oak Burial Park.

7 LODGE FUNERALS

FUNERAL NOTICE

Members of Pro Patria Branch Canadian Legion, B.E.S.L., and the Ladies' Auxiliary are requested to attend the funeral of our late Comrade Charles Setterfield at McCall Bros. Chapel on Wednesday, Dec. 4, at 3 p.m.

C. A. GILL, Secretary.

9 IN MEMORIAM

JACQUES—In loving memory of Fred Jacques who passed away Dec. 6, 1954.

His pleasant smile and kindly ways
Are a pleasure to recall;
He had a kindly word for each
And died beloved by all.
They say time heals all sorrow
And helps us to forget;
But time so far has only proved
How much we miss him yet.
God gave us strength to take it,
And courage to bear the blow;
But what it meant to lose him
No one will ever know.
We think of him in silence,
No eyes can see us weep;
But many a silent tear is shed
When others are asleep.

—Always remembered and sadly missed by his loving wife Kathleen, Hilda and Bob, Hank and Helen and grandchildren.

10 FUNERAL DIRECTORS

SANDS MORTUARY LIMITED
"MEMORIAL CHAPEL OF CHIMES"
VICTORIA, B.C.

SANDS FUNERAL CHAPEL
SIDNEY, B.C.

McCALL BROS.
"The Floral Funeral Chapel"
A background of dependability to exactly the service you would choose.
1400 VANCOUVER STREET 3-4465-66

THOMSON FUNERAL HOME
SO MUCH IN SERVICE, SO LITTLE IN COST
1625 Quadra Street 3-3612

CHAPLIN'S FUNERAL CHAPEL
Kindness, Courtesy, Service
980 Quadra Street 3-8516

HAYWARD'S
B.C. FUNERAL CO. LTD.
ESTABLISHED 1867
734 BROUGHTON ST. 3-3014

11 MONUMENTAL

MORTIMER'S MONUMENTAL Works Ltd., 633 David St. Est. 1877. Monuments, markers, curbings, bronze plaques, marble, granite and stone for fireplaces, building construction, etc. 3-6424

STEWART MONUMENTAL WORKS Ltd. Monuments since 1890. 1403 May St. 4-3482

VICTORIA MONUMENT LIMITED
Memorials of Distinction
3001 DOUGLAS ST. 3-6834

12 FLORISTS

BROWN'S THE FLORIST
FLOWERS FOR EVERY OCCASION
618 VIEW STREET
Phone 4-6612, 4-6611, night 4-3861

13 CEMETERIES AND BURIAL PARKS

Royal Oak Burial Park
MUNICIPALLY OWNED
Plots and Cremation
Phone 9-3213 for particulars
CANADA'S FINEST BURIAL PARK

14 ANNOUNCEMENTS

Looking For Gift Suggestions?

Be Sure To Read the "GIFT-SPOTTER" Daily in Classified

Take the fret out of Christmas gift buying! Your best shopping time-saver now is the handy "Gift-Spotter" in the Classified Section. It quickly lets you spot just the right present for every name on your list.

Wise shoppers will save their energy for holiday fun by filling out their shopping lists in the handy "Gift-Spotter." Local firms have listed the season's most wanted items ... gifts for relatives and friends, young and old, plus many other holiday helps. You'll find the "Gift-Spotter" your greatest holiday shopping aid.

Check the "GIFT-SPOTTER" Daily in the Classified Pages for Pleasant, Easy Christmas Shopping!

NEED SLEEVE STRETCHERS?

When youngsters outgrow the sleeves of winter wearables, here's a tip. Sew knitted wristlets to sleeve linings at each cuff. Adds wear and warmth to garments.
But if you've outgrown wearables, furniture or toys you'd like to sell for cash, Classified Ads are your tip! Phone 3-4111 or 3-3131.

ENTERTAINMENT ARRANGED for any occasion. 4-6839.

15 COMING EVENTS

RUTH VECKER MODELLING AND Charm School, Vancouver, invites you to my own exclusive fashion show. I am showing original designs at the Sirocco Club, 1037 View St., Victoria, B.C., Saturday evening, December 7, 8 p.m.

BINGO TONIGHT 8 O'CLOCK
James Bay Community Association
Pilot and Dallas Rd.
15 games for 50c, also cash and jackpot games. 3-2333

THE LEAGUE OF ROSES, LANCS and Yorks will meet at 902 Government St. on Thursday, Dec. 5, at 7:30. Nomination of officers. Entertainment and refreshments.

RUMMAGE SALE DEC. 7, 2 P.M. Orange Hall. P.R.O. Sisterhood Chapter Y.

THE VICTORIA BIRDMEN CLUB
Will Present Their

8th GIANT XMAS BINGO
ON MON., DEC. 16th
MEMORIAL ARENA
350 TERRIFIC PRIZES
INCLUDING
$1650 MODEL CARS
300 TURKEYS
Tickets on sale now at Eaton's and H.B.C.
Play All 11 Games in Reserved Seats for $2.00

DON'T FORGET KIWANIS PAGEANT OF STARS
Royal Theatre, December 9 and 10
TICKETS NOW
Hudson's Bay, Eaton's, Ward's, Kent's

BAZAAR SATURDAY DECEMBER 7, 6 p.m., Country Fair in evening. Open Door Church, 1400 Cook St.

CLUB SIROCCO TAKING RESERVATIONS now for New Year's Eve frolic. Phone 3-0321.

20 LOST and FOUND

LOST FRIDAY AFTERNOON LONG gold brooch, 2 blue stones, between Nut Shell and Standard Furniture. Valued as keepsake. 4-8730, 707 Linden.

LOST LADY'S GOLD WRIST watch with black corded bracelet, vicinity Cadboro Bay Road or Arbutus. Phone 7-2896 after 5 p.m.

LOST BOY'S GLIDER BICYCLE with carrier, bronze paint, outside Arena Sunday afternoon. Needed for paper route. Please phone 4-1[illegible].

LOST CAR AND HOUSE KEY in leather case. Reward. Victoria Press, Box 1930.

LOST SATURDAY NIGHT LARGE spinner, Burnside, Millstream Road. Phone 3-[illegible]. Reward.

LOST LIGHT BLUE FENDER skirt for car during last week. Dick Dixon & Dunn. 2-7798.

LOST SATURDAY NIGHT 21-jewel Bulova watch, $15 reward. 2-[illegible].

LOST — TWO KEYS BETWEEN Government and Menzies on key chain. 6-1519. Reward.

LOST SMALL CHANGE PURSE Saturday. 2-[illegible].

LOST TOOL BOX, ISLAND HIGHWAY, Dec. 1. Please call 7-2541.

21 MALE HELP WANTED

MILITARY POLICEMEN

The Canadian Provost Corps of the Canadian Army has openings now for a limited number of young men to be trained as Military Policemen. Training covers:
Criminal Investigation
Traffic control
Unarmed combat
Motorcycle riding
Photography

You must be 17 to 30, have Grade 8 education or better and meet Army selection standards.

Here is your opportunity for a career with a real future. Vacancies are limited so mail the coupon below or phone today to

ARMY RECRUITING STATION
Post Office Building
Government Street,
Victoria, B.C.
Tel. 4-4067

Please send me without obligation details on how to get started in a Military Police career.

NAME ____________ (Age)
ADDRESS ____________
CITY-TOWN ____________ (Telephone)
PROVINCE ____________

VACANT IMMEDIATELY POSITION of cashier. Applicants must be qualified to handle large amounts of cash, make up bank deposits, have elementary knowledge of bookkeeping and typing. Large office, all employee benefits. This job can only be handled by one with experience. Apply Victoria Press, Box 1938.

THE DAILY PROVINCE REQUIRES boys for afternoon paper routes in most districts. Contact The Daily Province, Stark Bay Bldg., 610 Wharf St. or phone 3-4211.

PARTS COUNTERMAN. APPLY Nont Motors Ltd., Parts Department.

TWO MEN WITH CARS FOR large company. Bondable. Phone 5-6860.

YOUNG MEN
AGE 18 TO 26

Large international company has openings for 3 men in a consumer acceptance department of advertising division. No experience necessary but must be high school graduate, aggressive and of neat appearance. Starting $75 per week. For interview call Mr. Burns, 3-6313, 9 a.m. to 10 noon.

MILLWORK ESTIMATOR, MUST BE fully qualified to measure, price, take off [illegible] details for factory requirements on commercial buildings, schools and residential plans. Permanent position. Please state age, qualifications, previous experience and salary expected, to Builders Sash and Door Ltd., 360 Garbally Road, Victoria, B.C.

PARTNER WANTED FOR SHOE repair and shoe store at [illegible], B.C. [illegible] but willing to learn the trade, good opportunity for right man. Middle age man preferred with small investment. For further information phone 3-0341.

22 SALESMEN, AGENTS

EARLY BIRDS EAT WORMS
OUR SALESMEN EAT T-BONES
Wanted immediately 6 first class salesmen, must have car and over 25 years of age. Sales and CLOSING ability essential. Automatic credit. Business soon given who guarantees income. We are the largest food and freezer system in Western Canada. Interviews at 614 Douglas St., 10 a.m. - 12 noon.

25 MALE or FEMALE HELP WANTED

WILL PROVIDE SMALL BASEMENT suite to Oak Bay couple or retired couple in exchange for gardening and limited housekeeping work. Please give experience and personal particulars. Victoria Press, Box 806.

26 FEMALE HELP WANTED

Aluminum Company of Canada, Limited
HAS OPENING FOR
TWO NURSES
AT
KITIMAT, B.C.

Must be registered or eligible for registration in B.C.
Apply in person or by writing to

Aluminum Company of Canada, Limited
355 Burrard Street, Vancouver, B.C.

LABORATORY TECHNICIANS REQUIRED by University of Alberta Hospital, Edmonton. Salary schedule $220 to $280 per month, credit given for past experience. Five-day week with other employee benefits. For further information apply Director of Chemical Laboratory Services.

INSURANCE ADJUSTING ORGANIZATION opening branch office in Victoria in New Year welcomes applications for qualified stenographer. Must have shorthand and dictaphone experience. Employee benefits [illegible]. Write to Victoria Press, Box 1842.

EXPERIENCED STENOGRAPHER required for chartered accountants office. Apply by letter only to Bell, Campion and Co., P.O. Box 38, Victoria, B.C., stating age, marital status, salary expected and giving full details of experience.

EXPERIENCED BOOKKEEPER required for chartered accountants office. Apply by letter only to Bell, Campion and Co., P.O. Box 38, Victoria, B.C., stating age, marital status, salary expected and giving full details of experience.

STENOGRAPHER — MUST BE able to take shorthand, also some knowledge of receiving, but not essential. M.S.A. group insurance. Apply Victoria Press, Box 810.

TWO WAITRESSES STEADY EMPLOYMENT, 11:30 a.m. to 2:30 p.m., Sunday off, also part time at night work. Paul's Drive-In, 1980 Douglas. Interviews between 2 and 4 p.m.

OLD-AGE PENSIONER OR GIRL, exchange room and board, small remuneration, light housework. Victoria Press, Box 819.

TWO LADIES WITH CARS FOR large company. Bondable. Phone 5-6860.

WANTED — FULL-TIME AND part time waitress. Apply to afternoon, Monterey Restaurant.

HIGH SCHOOL GIRL TO MIND, [illegible] 4-5 afternoons. James Bay area. [illegible]

CARE 2 BOYS, 4 TO 10, LIVE IN or out. Fernwood-Foodarn. 3-[illegible] after 6.

ROOM AND BOARD FOR MIDDLE aged lady, willing to help in home. Victoria Press, Box 1917.

LADY—RENT FREE, CARE NICE home. Child welcome. 4-5773 eves.

GENERAL HELP, LIVE IN OR out. 3-3431 after 5 o'clock.

27 TEACHERS WANTED

WANTED FOR JANUARY — NURSERY teacher for [illegible] and dancing. Apply Queen Margaret's School for Girls, Duncan, B.C.

29 SITUATIONS WANTED—MALE

YOUNG DANISH IMMIGRANT wants a job, anything, anywhere. Mr. N. S[illegible], 1361 Pandora, 4-6260, between 5 and 7 p.m.

EARTH, ROCK, JUNK, RUBBISH hauled away. 4-8266. Anytime.

GARDENER TWELVE YEARS EXPERIENCE, pruning and rockery work. Phone 4-0661, day or night.

GUTTERS, DRAINS CLEANED, REPAIRED. Odd jobs. 2-4079.

RUBBISH HAULED AWAY, BASEMENT cleaned. 4-6738 after 5.

CARPENTER REASONABLE JOBS big or small. 3-3943.

PRUNING BY EXPERT. PHONE 3-9738.

GARDENING, PRUNING, WOOD handled. $1 per hour. 4-3412.

CARPENTER, REPAIRS, STEPS, fences. Moderate. Eldon. 2-5736.

MAN WANTS WORK. ANY KIND. 7-3423.

COUNTRY MAN WITH LIGHT truck, take few things. 740 Kings Rd.

A COMPLETE LINE OF TREE work. Capital City Tree Service. Lorne Ries, Wendy Johnson. Free estimate. Tree surgery, pruning, spraying, removals. 3-6432, 3-1860.

PAINS-NONE JOBBING CONTRACTORS. Concrete, drains, ditches, lawns, fencing, carpenter repairs, etc. 4-6664 or 3-9484.

GUTTERS CLEANED, REPAIRED. Clean, competent workman. 4-[illegible].

30 SITUATIONS WANTED FEMALE

ALL TYPES OF FLOORS EXPERTLY cleaned, waxed and polished by machine. Homes our specialty. Gregg's. Established 1930. 4-9063.

TRAINED JUNIOR TYPIST SEEKS employment. Typing at home. 3-3820.

HOUSEWORK WANTED 4 DAYS a week. Not on Saturdays. 3-3025 after 6 p.m.

LIGHT NURSING, INVALIDS, cooking, child care. Mitter, etc. 4-0754.

FULLY EXPERIENCED COMPETENT stenographer desires permanent position. 2-7460 evenings.

EXPERIENCED GIRL DESIRES light housework and child care while parents work. Phone 3-0660.

BABY SITTER, PRACTICAL HOME, [illegible] day, hour. 3-7961, 3-3436.

EXPERIENCED BABY - SITTER will do light work also. 3-9636.

RELIABLE BABY SITTER. ASK for Alma. 3-1914.

WORK BY DAY OR HOUR. DR[illegible] to share. Phone 3-6176 evenings.

TWO RELIABLE BABY SITTERS. 3-6159 and 3-1869.

EXPERIENCED DAY WORKER, $1 an hour. 3-3422.

GOOD CARE FOR CHILD, MY home. Hi-Quadra. 4-1644.

EXPERIENCED BABY SITTER, days or evenings. Phone 2-3436.

STENO SERVICES DOWNTOWN location. 2-3361.

31 SITUATIONS WANTED MALE or FEMALE

IT'S ECONOMICAL TO USE Classified ads for easy problem-solving. It's the method of wise folks all over town! Dial 3-4111 or 3-3131.

32 MUSICIANS, BANDS AND ORCHESTRAS

FOR YOUR PARTY, DANCES, wedding receptions, New Year's dances. Phone The Rhythm Ramblers, 3-1382.

MUSIC LESSONS, A.T.C.M. CLASSICAL, popular, theory, vocal. 4-7890.

36 BUSINESS SERVICES

ASPHALT

GET RID OF MUD AND MUCK! Blacktop your driveway now. A fine Xmas present for the whole family. Quick service. Free estimates. O.K. Paving Co. 3-1812; night phone 4-3457.

BLACK TOP PAVING WORK FULLY guaranteed. Easy terms. Ideal Paving Co. Ltd., 981 Cormorant. 3-7612 or evenings 4-7483 or 4-7888.

BRICKLAYERS

ALL TYPES OF MASONRY WORK. R. A. (Sandy) Ormiston. 4-6777.

CHIMNEYS, FIREPLACES, BUILT or repaired. 3-1391.

BULLDOZERS

BULLDOZING AND CLEARING, road grading and back-filling. The right machine for every job. JOHN O. RISSINGER, JR. 3-9625 Days, 4-2047 Nights.

DITCHING, FORK LIFTING, BULLDOZING, back-filling, loading, trucking, gravel, road building. 8-3084. Duncan 367L1.

SOUTHWELL AND BROOKS bulldozing, ditching. 4-1133, 4-4334.

CARPENTERS

BUILD, REPAIR ANYTHING, ALTERATIONS, finishing, cabinet work. Foundations levelled, jacked up, repaired. Hour or contract. 2-4044.

REPAIRS, ALTERATIONS, RUMPUS rooms, basement suite, etc. No job too small. Quality at right prices. 2-0187.

REPAIRS, ALTERATIONS, GUTTERS, porches, fencing, etc. No job too small. Free estimates. 4-6[illegible]. 2-1406.

HOME REPAIRS AND ALTERATIONS, steps, gutters, sash cords, etc. M. Anwyll. 3-7938.

CARPENTER REPAIRS, ALTERATIONS, gutters, stairs, tile and cement. H. Pursell. 3-6[illegible].

CARPENTRY, EAVETROUGHS, alterations to rooms, suites, stores, cabinets, new homes. 3-6470.

FOR RELIABLE REPAIRS AND alterations call 3-8734. W. E. Eby.

CABINETS, ALTERATIONS, NO job too small. E. Lawrence. 4-0709.

HOME REPAIR SERVICE. TOMMY Harker. 3-5778.

HOUSE REPAIRS, ALTERATIONS, cabinet work. Reasonable. 3-3778.

CEMENT

EVERYTHING IN CONCRETE. Specializing in terrazzo tile. Basements, driveways, sidewalks and septic tanks. Reasonable prices. Work guaranteed. H. A. Vanderbyl. Phone 4-4341, 4-6123.

BAKER BROS. CEMENT CONTRACTORS
Everything in concrete, septic tanks and sewers—guaranteed work. Free estimate. 3-1586, 7-4025.

PARMER CONSTRUCTION LTD.— Concrete work, sewers and drains. Estimates by appointment. Phone 4-6511.

PETER LAPINVDO, CEMENT contractor. All work guaranteed. 3-7618.

CHIMNEY SWEEPING

PROMPT SWEEPING, VACUUM. Rex's Chimney Sweep. 3-6714.

SCOTTY'S OAK BAY PROMPT chimney service. Roofing repairs. 2-3386.

CONTRACTORS

HOME REPAIRS AND IMPROVEMENTS
Basement and attic rooms, fences, garages and additions.
No Down Payment—Monthly Payment Plan—Work Guaranteed
Free Estimates—No Obligation
Catterall & Simpson
Phone 3-8081 Phone 2-3254

Farmer Construction
Repair Dept. 4-6511 Prompt Service

Woodland Construction
Homes - Plans - Financing 7-2312

BULL - DOZING, BACK - FILLING, levelling, hauling, road building, parking lots, driveways, blacktopping, top soil, fill and gravel. O.R. TRUCKING CO. — 4-1016

GILBERT BROWN
General Contractor
Specializing in
MASONRY CONSTRUCTION
Phone Office, 4-4377, Home, 7-2323

V. L. LEIGH
Distinctive Home Construction
Repairs, alterations, etc. Complete building service, including plans and financing. 1318 Quadra. 3-7462

CONSTRUCTION REPAIRS FORTY years experience, concrete, brick work, roofing. C. R. terMillen. 3-0390.

GENERAL REPAIRS, CEMENT work, gutters, reroofing, etc., time payments. Michael Construction. 4-3830 after 5 p.m.

HOME REPAIRS OF ANY NATURE. RAINALDI CONSTRUCTION. DAYTIME 3-6446, EVES. 4-3314.

CEMENT WORK, SEWERS, septic tanks and rock blasting. 3-3084. W. Trace. 3-3071.

ELECTRICAL REPAIRS

FREE ESTIMATES
Complete wiring installation, older houses rewired. John McCoy. 3-7[illegible].

FLOORING AND FLOOR SANDING

M. & M. FLOOR CO. LTD. FLOOR laying, sanding, finishing. Free estimates. Phone 3-9403, 5-3063.

V.I. HARDWOOD FLOOR CO. LTD. Hardwood, linoleum and tiles. Free estimates. 4-7316.

WESTERN FLOOR CO. 3-8818. Complete floor service. S. Kinsey.

FLOOR POLISHING

ALL TYPES OF FLOORS EXPERTLY cleaned, waxed and polished by machines. Homes our specialty. Gregg's, established 1930. 4-9063.

GUNSMITHS

P. R. BERNSEN—CUSTOM GUNSMITH. 1433 Broad St. Phone 3-9061.

EXPERT GUNSMITH AT ROBINSON'S, 1307 Broad. 4-6213.

HAIRDRESSERS

LADIES' HAIRCUTTING
MODERN HAIR LENGTH
Plus
INDIVIDUALITY.
Victoria Since 1918.
FIRTH OF FORT
226 Yarrow Building
Ladies' Hairdresser Since 1900
No Appointments.

TYRRELL'S BEAUTY SALON
Hair Styling Specialist
809 Courtney St. Phone 3-8831

RAULTAIN BEAUTY SALON
Perms 30% discount. Your home if desired. 4-1633.

HAIRDRESSERS — NEARLY NEW and used hair dryers for sale. $17.50 up. 3-3584, before 5 p.m.

½ PRICE PERMS. NEW BAY Beauty Shoppe, 730 Pandora. 4-3044.

DOMINION HAIRDRESSING SALON. Dominion Hotel. Phone 4-61[illegible].

INVISIBLE MENDING

INVISIBLE MENDING, REPAIRS and alterations. Phone 3-3380.

LANDSCAPE GARDENERS

EXPERT DESIGNING, LANDSCAPING and construction. Lawn specialists. Rockwork, etc. Barker. 3-8823.

LANDSCAPING, LAWNS, ROCK work, etc. Hans Melheim. 3-6237.

PAINTERS AND DECORATORS

WEBB & SON
4-9687. Paperhanging, painting. Quick, clean, reliable. First-class workmanship. Thirty years' experience Victoria. Terms if desired.

$10 UP ROOMS PAPERED. PAINTING brush or spray. Stucco waterproofed. Free estimates. 3-6637. D. Smythe.

O. Y. LONGMAN, DECORATOR, painting, spraying, paperhanging. Free estimates. Phone 3-1731.

ORBOG'S PAINT WASHING DEPT. Kitchens, bathrooms, etc. 13 years experience. Phone 4-5683. Estimates.

PAPERHANGING, PAINTING. At prices you can afford. Clean, fast, reliable. T. Barker. 3-8773.

G. DAVIDSON PAINTING. QUICK service. $10 a room up. 3-2778.

INTERIOR, EXTERIOR PAINTING. Free estimates. 3-0004 after 5.

3-7736—PAINTING, DECORATING, paperhanging, walls repaired.

PHOTO ENGRAVING

PHOTO ENGRAVING
Half tone, Line and Color Engraving — Commercial Art.
ISLAND ENGRAVERS
849 Pembroke, just below Douglas.
Phone 4-8631

PLASTERERS

R. B. COLEMAN
Older-type homes stuccoed. Small monthly payments. 3-6076.

FRANK YAAPPE, 4-7612—PLASTER, stucco repairs, older type homes a specialty. Budget terms.

PLASTERING, STUCCO, PAINTING, cementing. Hamilton. 3-6823.

PLUMBING AND HEATING

PITT & HOLT LTD
Plumbing - Heating installations. Financed under home improvement plan. 803 Esquimalt Road. 3-7413.

T. A. HARVEY LTD
PLUMBING & HEATING
Repairs—Renewals—Prompt Service
3-6376

EMPIRE PLUMBING AND HEATING Contracts. 3-8118. 705 Kings Rd.

C. J. McDowell
PLUMBING & HEATING LIMITED
WE SELL — WE INSTALL — WE SERVICE
COMMUNITY CHEST CLEAN-UP NOW TO DEC. 7
"LET'S FINISH THE JOB"
Douglas Street 3-6189

PLUMBING AND HEATING
Oil Burners, Appliances, Sink Units. "RELIABLE PLUMBERS"
2607 Douglas at Hillside 4-1041

W. A. WILKINSON PLUMBING service. New work, repairs. Free estimates. 1440 Myrtle St. 4-4783.

ROOFING AND INSULATION

Parker, Johnston Ltd
1318 BROAD STREET 4-5181
Roofing — Insulation of the very BEST. Over 40 years' combined experience to stand the TEST.

VICTORIA ROOFING AND INSULATION COMPANY
817 FORT 3-2331 EVENINGS 4-6014
ROOFING, SIDING, INSULATION, FLOOR TILE, WALL TILE

GUTTER AND DOWNPIPE REPAIRS AND CLEANED
3-3915
MODEL SHEET METAL
3010 DOUGLAS ST.

ROOFING, SIDING, INSULATION
Roof and Gutter Repairs
CAPITAL CITY ROOFING
1930 OAK BAY 3-6811

RUSTIC SHAKES—HAND-SPLIT, heavy resawn. The Prestige Roof That Improves With Age. Cedar-Craft Roofs Ltd. Phone 3-3681.

SEPTIC TANK SERVICE

"A-1"
Sewer and Septic Tank Service
We cover the entire island. Modern vacuum septic tanks. Electric "Roto-Rooter" razor cleans sewers and drains. Any day—any hour. Victoria 4-0041. Parksville 330.

TREE SERVICE

SCIENTIFIC PRUNING, SPRAYING fruit and shade trees, trees felled. Chemical control brush, grass, weeds. Chas. A. Cowie Tree Surgeons Ltd. (licensed and insured). 4-1676, eves. 3-1668.

TREES TOPPED OR LIMBED. Complete stump blasting service. Dangerous trees felled and removed. Licensed. Insured. Free estimates. Gillespie. 7-2986, 4-3825.

PRUNING, SPRAYING, GRAFTING, tree surgery, dangerous trees topped or removed. Licensed, experienced. Gordon. 7-1005.

EXPERT TOPPING, FELLING AND sawing to desired lengths. Free estimates. Licensed. Insured. Arch. 4-8350.

EXPERT TOPPING, FELLING and sawing. Chain saw. Free estimates. Carlsen. 4-4683.

TREE TROUBLE? TREES TOPPED, limbed, removed. Reasonable rates. Phone 3-3549.

WASHING MACHINES

EPR ELECTRIC, AUTHORIZED Beatty Service. 1114 Fort St. 3-3425.

37 PROFESSIONAL SERVICES

ACCOUNTING

ACCOUNTING, BOOKKEEPING service. Reasonable. Phone 4-3690.

SMALL ACCOUNTS, PART TIME, experienced accountant. 4-0113.

ELECTROLYSIS

UNWANTED HAIR REMOVED permanently. Victoria Electrolysis Centre. 4-0614. 318 Campbell Bldg.

PRIVATE DETECTIVES

RESEARCH SERVICE LTD
650A Yates 3-0128 24 hours

PRIVATE INVESTIGATORS

R. J. ADRIAN AGENCY
118, 745 Yates 3-4610

39 PERSONALS

ALCOHOLICS ANONYMOUS
Have you a drinking problem? If you have a sincere desire to stop drinking, Phone 3-0415 or write Box No. 1, Victoria, B.C.

GENTLEMAN REQUIRES PLACE TO practice piano evenings. Phone 3-6130 after 6 p.m.

40 BUSINESS PERSONALS

SCHOOL DISTRICT NO. 69
(QUALICUM)
Applications invited for teacher of general subjects for Parksville Junior High School. Appointment to take effect from 6th January, 1958. Applications together with latest inspector's report, to be filed with the undersigned.
JAMES H. WHITE
Secretary-Treasurer,
School District No. 69 (Qualicum),
Qualicum Beach, B.C.

MAYCOCK OPTICAL LIMITED
1327 Broad at Johnson
4-[illegible]
Microscopic eyeglasses for people who cannot read with regular reading glasses. Binocular repairs. New binoculars and telescopes for sale. Eyeglass hearing aids and regular hearing aids, new and used, reasonably priced. All guaranteed for one year. Large selection of magnifiers and microscopes in stock.

BIRKS
JEWELERS — SILVERSMITHS
Jewelry and silverware skillfully repaired or made over by Birks craftsmen. All watch repairing done in our shop and guaranteed for one year. Pearls and beads restrung. Diamonds and precious stone jewelry sold on consignment. Estimates gladly given without obligation.
706 Yates Street 4-4041

IF YOU HAVE A MORTGAGE OR an agreement on which you are collecting monthly payments but would like to sell your equity for immediate cash, contact Eric Chorman, Northwestern Securities of Victoria Ltd. 3-6761 or 4-0075.

PHOTOGRAPHS
SPECIAL CHRISTMAS OFFER
10 8x7 and 1 8x10 framed, $17.50
GIBSON STUDIO 4-6231

YOUR DOUBLE-BREASTED SUIT can be made single-breasted. See Morrison, 2600 Douglas. 3-0010.

LIKE CASH ON THE LINE? SELL things through Classified ads! Phone 3-4111 or 3-3131.

CALL US FOR A COMPLETE overhaul of your sewing machine. 4-3021. Taylor & Co., 814 Fort St.

FUR REPAIR SERVICE
Remodel. Repairs. Call. Deliver. Paul, 300 Beach Drive. 4-3380.

MAP BRAND, ENGLAND'S FINEST clothing. Best quality, lowest prices. Phone 3-3878.

J. COOPER, TAILOR, ALTERATIONS, repairs. 635 Fort St. 3-1661.

TRY PRIO COLD WATER SOAP for woollens. It's "tops." Storm.

HOT STOVES CAN ONLY BE [illegible] by Jet. No danger. Stores.

42 EDUCATION

EXPERIENCED MATHS COACH starting special classes in maths. 10-30 and up. Very reasonable rates. 4-9406 after 6 p.m.

43 DANCING

THE BARCLAYS
DANCE STUDIOS LTD
OPEN 11 A.M. TO 10:30 P.M.
907 FORT STREET 3-1400

ACADEMY BALLROOM DANCING
1318 DOUGLAS 3-1048

EILEEN'S SCHOOL OF DANCING
Ballet, tap, baton twirling. Baby class. 749 Broughton. Res. 3-6247.

60 FUEL

COAL

High Quality Coal—Oil
McLeod River, Midland, Comox, Diplomat, Majestic, Special Economy Furnace Blend, Canmore Briquets, Bone Kindling. Prestos with orders.
Highest grade Furnace Oil
RICHARD HALL & SONS
708 FORT ST. PHONE 4-1131

SPECIAL
Victory Lump.
$18.60 per ton
Victory Egg.
$17.60 per ton
Savings up to $6 per ton over higher priced coals.

CAR PICK-UP SERVICE FOR SMALL QUANTITIES OF COAL AND FIRELOGS AVAILABLE AT [illegible]

HARKNETT FUEL LTD.
727 Pandora Ave. 3-3047

KIRK COAL
Division of Canadian Collieries Resources Ltd.

McLEOD RIVER HARD

	Ton	½ Ton
Lump	$24.50	$12.70
Egg	$24.00	$12.50
NUT	$16.00	$7.94
COMOX COBBLE	$21.00	$11.50
COMOX FURNACE BLEND	$19.90	$10.45
STOKER BLEND	$18.90	$9.75

Free Delivery Within 5-Mile Circle
PICK UP COAL AT YARD OR IN PAPER BAGS
Open 8 a.m. to 5 p.m.
Saturdays Close 1 p.m.
818 ESQUIMALT ROAD
Phones 3-8181, 4-1222

FOOTHILLS ALBERTA SOOTLESS coal, clean, hot and long-lasting. Lump, egg, nut. A bin full of our good coal makes a nice Xmas present for the whole family. Special this week ½ ton coal and ½ cord kindling only $18. O.R. FUEL CO. — 3-2466.

DIPLOMAT LUMP, $18.00; DIPLOMAT egg, $17.40. Kindling. CAMERON ACTIVE FUELS LTD. 3-3131. 728 Cormorant St. 4-6343.

WOOD AND SAWDUST

100% FIR MILLWOOD FROM SOOKE
SPECIAL
3½ cords .. $29.00
2 cords .. $18.00
1½ cords .. $14.00
EMPIRE FUEL LTD.
730 PANDORA AVE. 3-3434

WOOD — WOOD — FIR WOOD —
2½ Cords Fir Blocks and Slabs $19
2 Cords 2', 3'............$10
2½ Cords Thick Bark $19.50
Orders Taken for Planer Ends
Ideal Fuel Co. Ltd.
Phone 3-4682 3-3082

PURE 100% FIR SAWDUST
Due to our mills running day and night we can now supply you with immediate deliveries.
Don't Buy Cheap Mixed Sawdust
BE WISE — BE WARM
Buy Pure Fir Sawdust
C.O.D. ORDERS ONLY
DHILLON FUEL CO.
3-1611 3-0490

DRY CEDAR
Inside blocks mixed with slabs, 12 lengths, clean, ready to burn. Immediate delivery.
1 CORD $6.50
2 CORDS $12.00
O.K. FUEL—4-2452

SPECIAL WOOD SALE ONE WEEK ONLY
No. 1 Douglas fir wood, 12 inch, good for stove and furnace, 4½ cords $18.00
Immediate Delivery
Phone 3-3434, 3-1873
Island Fuel Supply Co.

DRY FIR WOOD
Inside fir blocks and thick bark slab in length cut from dryland Douglas fir logs. This wood is guaranteed dry and in ready for immediate use.
2 Cords Only $18
For Immediate Delivery Phone
SOOKE FUEL CO.
3-3411

BONE DRY KINDLING
OUT OF SAWDUST? LOOK! 100% fir plywood kindling — no shovelling—no waste—for sawdust or wood ranges, etc. 1½ cords $10. Use our credit plan. 2 cords, special, $15. Kudra. 4-1790.

FIR BUSHWOOD
Dry and Seasoned
12" Lengths
Guaranteed Satisfaction
3-0096
C. Ellis Fuels

100% FIR BUSHWOOD, 12" Fireplace sizes, 16". Guaranteed Finest Quality. Immediate Delivery.

Ronald Hopkins Fuels
Phone 7-6390. Day or Night. Fast Dependable Service.

PRES-TO-LOGS
10 logs dumped in driveway $4.10, 50 $7.10, 100 $11.00, 200 $22.00, 400, $42. Phone Williams Fuel, 3-0394 anytime.

THE VERY BEST IN MILLWOOD IN TOWN
1½ cords $11, 2 cords $15. Preference of delivery given to prepaid orders. Immediate delivery. Afton Lumber Co. Ltd., 216 Esquimalt Road. 4-8671, 2-3749 eves. 3-4374.

SPECIAL 6 DAYS ONLY
12" dryland fir ready for use, 1 cord $11, 2 for $20. 2 ft bone-dry, heavy, 3 cords $24. Immediate delivery. Capital Fuel and Hillcrest Fuel Co. 4-5713 anytime.

ALDER 14 IN. FOR FIREPLACE. Burns like coal. Delivered in ¼-cord, 1-cord or 2-cord lots. O.K. FUEL CO. — 4-2452.

CHOICE BUSHWOOD, 2 FT. AND 4 ft., 2-cord load, $28 per cord. C.O.D. Phone 5-[illegible].

BUSHWOOD FIR, DRY, 1ST growth, $14 a third, 2nd growth, $18 a cord. Francis 3-3861.

RUBBWOOD, DRY FIR AND alder, $14 cord. 3-0417.

FIR BUSHWOOD, 12 IN. LENGTH, $7 per ½ cord load. 3-6100.

INDEX TO WANT AD HEADINGS

Classification	No.	Classification	No.	Classification	No.
Articles for Sale and Wanted	106	Flats and Apts. Wanted	130	Mortgage Loans	141
Announcements	14	Florists	12	Personals	39
Auto Repairs and Service	103	Fuel	60	Professional Services	37
Births	1	Funerals	6	Personal Loans	140
Boats and Marine	90	Funeral Directors	10	Pets	80
Business Personals	40	Halls, Stores and Offices to Rent	127	Property Wanted	156
Business Opportunities	138	Hotels	116	Property for Sale	154
Business Services	36	Housekeeping Rooms to Rent	120	Room and Board	120
Cards of Thanks	8	Housekeeping Rooms Wanted	125	Rooms to Rent	121
Cars for Sale	100	Houses to Rent, Furnished	123	Rooms Wanted	122
Cars and Trucks Wanted	107	Houses Wanted to Rent	124	Situations Wanted, Male	29
Coming Events	15	Houses for Sale	150	Situations Wanted, Female	30
Country Homes and Properties	151	In Memoriam	9	Vacation Cabins and Summer Resorts	128
Cottages and Campsites	117	Listings Cancelled	149	Salesmen and Agents	22
Dancing	43	Listings Wanted	150	Swaps	34
Deaths	5	Lost and Found	20	Teachers Wanted	27
Education	42	Marriages	3	Timber	61
Engagements	2	Miscellaneous to Rent	128	Trucks and Trailers	101
Exchange Real Estate	147	Miscellaneous for Sale	62	Wanted, Male Help	21
Farms for Sale and Wanted	153	Miscellaneous Wanted	68	Wanted, Female Help	26
Flats and Apts. to Rent, Furnished	126	Monumental Works	11	Wanted to Borrow	142
				Wanted to Buy	139
				Wanted to Rent, Miscellaneous	129

THERE OUGHTA BE A LAW

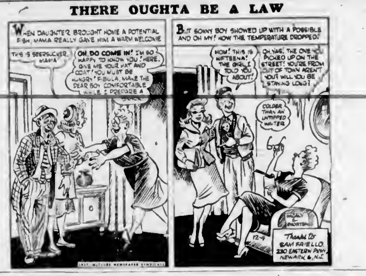

FOR GIFT SUGGESTIONS, CHECK THE "GIFT SPOTTER" IN CLASSIFIED DAILY

TV TALK

By Bruce Lowther

Sale of more than 70,000 TV sets in Canada during October, the industry reports, was the highest monthly figure in a year and "many years of steady expansion" are still to come.

Set manufacturers ex[illegible] sets this year, because inventories are 50 per cent below this time a year ago, and the same number next year, when first major replacement buying will show up. The industry also reports that radio sales in Canada this year will break the 1956 record of more than 700,000.

A major blow (maybe) at pay-as-you-see TV has been struck by the Theatre Owners of America Association. At its convention, a resolution opposing all forms of pay-TV—by wire, cable or air—was passed unanimously.

Reasons given were that pay-TV would eliminate free TV, theatre movies, and in fact, all other forms of entertainment, and that the public has already bought 45,000,000 TV sets expecting to get programs free. However, these are the men who have been buying into pay-TV systems very quietly but very extensively.

* * *

TV BITS: The theatre-owners also learned that a new pay-TV system, Selectivision will be ready Jan. 1 to start tests, that Cleveland Indians will move to pay-TV once it starts to make money and that they can, if they wish, close their theatres on the night of the Oscar telecast in March . . . A U.S. government committee, which recently urged curbs on TV network monopolies, says it will have a report soon on its probe of TV programming . . . both BBC-TV and England's commercial network want Mike Wallace's show. Wallace has been renewed through May 3 and may also do a drama series a la Walter Winchell.

Today's big show is the lightweight fight, and best old movie is "Robinson Crusoe" . . . another show is in trouble. Turn of Fate has been given a new producer and must make good or go . . . Orson Welles' weekly dramas will start on ABC next fall . . . CBS will replace Harbormaster with Richard Diamond as of Jan. 2, and is planning series based on Mildred Pierce and Confidential File . . . ABC will put a rock 'n' roll show in from 7.30 to 8.30 Saturdays soon . . . Maverick is hurting NBC so much that the hour-long Northwest Passage series, set for 7 to 8 p.m. Sundays, may start next spring instead of next fall.

Today's Highlights

3.30—Bill Haley and Comets on Bandstand (channel 5).

6.00—Our Miss Brooks returns (channel 4).

7.00—Big Record features Paul Anka, Gogi Grant, Sammy Davis, Benny Goodman, Jimmie Rodgers (channel 11); Red Skelton with guest Vincent Price (channel 12).

7.30—Goofy shows "How to Relax" (channels 2 and 6); Guy Madison is the Wagon Train guest (channel 4).

8.00—Disneyland to "Mars and Beyond" (channel 5).

9.00—Kraft plays are Jill Corey in "Sound of Trouble" (channels 2 and 6), and Margaret O'Brien, Julie Wilson in Peter Lind Hayes' "Come to Me" (channel 4); Steel play is a comedy, "You Can't Win," with Bert Lahr (channels 11 and 12).

10.00—Fair Dinah Shore show, with Ernie Kovacs, Edie Adams, Louis Prima, Keely Smith (channels 2 and 6).

Sport Specials

7.00—Lightweight title fight between champ Joe Brown and challenger Joey Lopes (channel 5); Northwest fishing (channel 13).

11.00—Hollywood wrestling (channel 13).

11.20—Texas wrestling (channel 6).

Movie Lineup

9.30—Born to the Saddle, channel 12.

10.00—Barclays of Broadway, channel 5, part two, Astaire and Rogers.

12.00—The Man That Corrupted Hadleyburg, channel 4.

12.00—Chocolate Soldier, channel 5, Nelson Eddy. Fair.

2.15—Girl from Manhattan, channel 2, Dorothy Lamour, Charles Laughton.

2.30—Robinson Crusoe, channel 6, Dan O'Herlihy. Good.

2.30—Four Jacks and a Jill, channel 13, Desi Arnaz, Ray Bolger.

3.15—Dead Reckoning, channel 12, Humphrey Bogart. Fair.

4.30—Old Los Angeles, channel 4, Bill Elliott.

5.00—Westerns, channels 12 and 13.

7.30—Make Mine Laughs, channel 13, Dennis Day, Joan Davis. Again at 1 a.m.

9.00—Reckless Moment, channel 13, James Mason.

10.35—The Great Lie, channel 11, Bette Davis.

10.40—Hudson's Bay, channel 12, Paul Muni. Fair.

10.45—Evelyn Prentice, channel 5, William Powell, Myrna Loy.

11.15—Park Row, channel 2.

KERRY DRAKE

MARY WORTH

Television for Wednesday

Programs subject to last-minute changes by stations concerned

TIME	CBUT Channel 2	KOMO-TV Channel 4	KING-TV Channel 5	TIME	CHEK-TV Channel 6	KTNT-TV Channel 11	KVOS-TV Channel 12	KTVW Channel 13	TIME
9.00		Tic Tac Dough	Telescope	9.00		Hotel Cosm'pol'tan	Hotel Cosm'p'litan		9.00
9.15		Tic Tac Dough	Telescope	9.15		Love of Life	Love of Life		9.15
9.30		It Could Be You	Telescope	9.30		Search for Tmrw	Movie		9.30
9.45		It Could Be You	Telescope	9.45		Guiding Light	Movie		9.45
10.00		Arlene Francis	Movie	10.00		Cartoons	Movie		10.00
10.15		Arlene Francis	Movie	10.15		Cartoons	Movie		10.15
10.30		Treasure Hunt	Movie	10.30		As the World	Movie		10.30
10.45		Treasure Hunt	Movie	10.45		Turns	Movie		10.45
11.00		Price Is Right	Movie	11.00		Beat the Clock	Beat the Clock		11.00
11.15		Price Is Right	Movie	11.15		Beat the Clock	Beat the Clock		11.15
11.30		Bride and Groom	Community	11.30		House Party	House Party		11.30
11.45		Bride and Groom	Workshop	11.45		House Party	House Party		11.45
12.00		Matinee	Movie	12.00		Big Payoff	My Little Margie		12.00
12.15		Matinee	Movie	12.15		Big Payoff	My Little Margie		12.15
12.30		Matinee	Movie	12.30		Verdict Is Yours	Verdict Is Yours		12.30
12.45		Matinee	Movie	12.45		Verdict Is Yours	Verdict Is Yours		12.45
1.00		Queen for a Day	Movie	1.00		Brighter Day	Yesterday's News		1.00
1.15		Queen for a Day	Movie	1.15		Secret Storm	Secret Storm		1.15
1.30		Queen for a Day	King's Kamera	1.30		Edge of Night	Star and Story		1.30
1.45		Modern Romances	King's Kamera	1.45		Edge of Night	Star and Story		1.45
2.00		Comedy Time	King's Kamera	2.00		Garry Moore	Garry Moore	Liberace	2.00
2.15	Movie	Comedy Time	King's Kamera	2.15	Lifelines	Garry Moore	Garry Moore	Liberace	2.15
2.30	Movie	Truth or	Susie	2.30	Movie	Arthur Godfrey	Arthur Godfrey	Movie	2.30
2.45	Movie	Consequences	Susie	2.45	Movie	Arthur Godfrey	Arthur Godfrey	Movie	2.45
3.00	Movie	Cook Book Quiz	Christmas Buys	3.00	Movie	Arthur Godfrey	Arthur Godfrey	Movie	3.00
3.15	Movie	Cook Book Quiz	Christmas Buys	3.15	Movie	Arthur Godfrey	Movie	Movie	3.15
3.30	Movie	Cook Book Quiz	American	3.30	Movie	Strike It Rich	Movie	Movie	3.30
3.45	Movie	Capt. Puget	Bandstand	3.45	Movie	Strike It Rich	Movie	For Women	3.45
4.00	Open House	Capt. Puget	American	4.00	CHEK Magazine	Top Plays	Movie	The Irwins	4.00
4.15	Open House	Capt. Puget	Bandstand	4.15	CHEK Magazine	Top Plays	Movie	The Irwins	4.15
4.30	Howdy Doody	Movie	Stan Boreson	4.30	Howdy Doody	Top Plays	Movie	Gabby Hayes	4.30
4.45	Howdy Doody	Movie	Stan Boreson	4.45	Howdy Doody	Top Plays	Movie	Gabby Hayes	4.45
5.00	Swing Your	Movie	Wild Bill Hickok	5.00	Swing Your	Cartoon Special	Western	Western	5.00
5.15	Partner	Movie	Wild Bill Hickok	5.15	Partner	Cartoon Special	Western	Western	5.15
5.30	Rin Tin Tin	Movie	Mickey Mouse	5.30	Rin Tin Tin	Popeye	Western	Western	5.30
5.45	Rin Tin Tin	Movie	Mickey Mouse	5.45	Rin Tin Tin	Popeye	Western	Western	5.45
6.00	Film Souvenirs	Our Miss Brooks	Kit Carson	6.00	Adventure Village	News	Willy	TV Turntable	6.00
6.15	Almanac	Our Miss Brooks	Kit Carson	6.15	Adventure Village	News	Willy	Doug Edwards	6.15
6.30	Almanac	News	News	6.30	News	I Love Lucy	Men of Annapolis	Revival Hour	6.30
6.45	CBC News	News	News	6.45	News	I Love Lucy	Men of Annapolis	Revival Hour	6.45
7.00	Film Featurette	Saber of London	Fights	7.00	Sir Lancelot	Big Record	Red Skelton	Northwest Fishing	7.00
7.15	Meet Lorraine	Saber of London	Fights	7.15	Sir Lancelot	Big Record	Red Skelton	Northwest Fishing	7.15
7.30	Disneyland	Wagon Train	Fights	7.30	Disneyland	Big Record	Sheriff of Cochise	Movie	7.30
7.45	Disneyland	Wagon Train	Sports Spotlight	7.45	Disneyland	Big Record	Sheriff of Cochise	Movie	7.45
8.00	Disneyland	Wagon Train	Disneyland	8.00	Disneyland	Millionaire	Harbor Command	Movie	8.00
8.15	Disneyland	Wagon Train	Disneyland	8.15	Disneyland	Millionaire	Harbor Command	Movie	8.15
8.30	Wyatt Earp	Father Knows	Disneyland	8.30	Wyatt Earp	I've Got a Secret	I've Got a Secret	Movie	8.30
8.45	Wyatt Earp	Best	Disneyland	8.45	Wyatt Earp	I've Got a Secret	I've Got a Secret	Movie (Ends)	8.45
9.00	Kraft Theatre	Kraft Theatre	Tombstone Territory	9.00	Kraft Theatre	U.S. Steel Hour	U.S. Steel Hour	Movie	9.00
9.15	Kraft Theatre	Kraft Theatre	Tombstone Territory	9.15	Kraft Theatre	U.S. Steel Hour	U.S. Steel Hour	Movie	9.15
9.30	Kraft Theatre	Kraft Theatre	Ozzie & Harriet	9.30	Kraft Theatre	U.S. Steel Hour	U.S. Steel Hour	Movie	9.30
9.45	Kraft Theatre	Kraft Theatre	Ozzie & Harriet	9.45	Kraft Theatre	U.S. Steel Hour	U.S. Steel Hour	Movie	9.45
10.00	Dinah Shore	This Is Your Life	Walter Winchell	10.00	Dinah Shore	O. Henry	Big Story	Movie	10.00
10.15	Dinah Shore	This Is Your Life	Walter Winchell	10.15	Dinah Shore	O. Henry	Big Story	Movie	10.15
10.30	Dinah Shore	Parade of Stars	News	10.30	Dinah Shore	Weather; Movie	News	Clay Huntington	10.30
10.45	Dinah Shore	Parade of Stars	Movie	10.45	Dinah Shore	Movie	Movie	Clay Huntington	10.45
11.00	News, Sports	News	Movie	11.00	News	Movie	Movie	Wrestling	11.00
11.15	Movie	News	Movie	11.15	Wrestling	Movie	Movie	Wrestling	11.15
11.30	Movie	Tonight	Movie	11.30	Wrestling	Movie	Movie	Wrestling	11.30
11.45	Movie	Tonight	Movie	11.45	Wrestling	Movie	Movie	Wrestling	11.45
12.00	Movie	Tonight	Movie	12.00	Wrestling	Movie	News	Errol Flynn	12.00
12.15	Movie	Tonight	Movie	12.15	News	Movie		Errol Flynn	12.15
12.30	Movie	News		12.30		News		Studio N	12.30
12.45	Movie			12.45				Studio N	12.45

Radio for Wednesday

Programs subject to last-minute changes by stations concerned.

Time	CJVI — 900	CKDA — 1340	CBU — 690	CJOR — 600	CKWX — 1130	KIRO — 710	KOMO — 1000	Time
8.00	News, Breakfast	News, Top O'Morn	News, Ryan, Music	News, Tunes	News, Bill Davis	C. A. Clark, News	News, Dial 1000	8.00
8.30	News, Breakfast	Top O' Reporter	News, Anything Goes	Billy Browne	News, Bill Davis	Valle, Miller	Dial 1000	8.30
9.00	News, Quizzes	News, Who Am I	BBC News, Concert	Billy Browne	News, Nina	Wendy, Backstage	Dial 1000	9.00
9.30	Party Line	Tippy O'Neill	Concert	Who Am I, Come	Neighbor Nina	Helen Trent, News	Katherine Wise	9.30
10.00	News, A For One	News, Tippy	Visit, Happy Gang	News, Homemakers	News, McGavin	Nora, Ma Perkins	News, Dial 1000	10.00
10.30	'57 Time, Songs	Tippy O'Neill	Gang, Pages Life	Homemakers	McGavin, Waring	Malone, Our Gal	Bandstand	10.30
11.00	News, Top Tunes	News, Welk	Kindergarten, Theme	News, Mortimer	News, Money Man	Happiness, Burton	Bandstand	11.00
11.30	Pages Life, Welk	Como, Waring	Theme, Variation	Mortimer's House	Luncheon Club	Strike, Buttram	Bandstand	11.30
12.00	News, Your Music	News, Top 30	Theme, News	News, Karnival	News, Luncheon	News, Solly	News, Farms	12.00
12.30	News, Your Music	News, Top 30	Farm and Marine	Karnival, News	News, Luncheon	Barning River Ranch	Vanity Fare	12.30
1.00	News, Quizzes	News, Tippy	Concert	House of Music	News, '57 Time	Arthur Godfrey	Vanity Fare	1.00
1.30	Aunt Mary, Dr. Paul	Tippy O'Neill	Marine Investigator	Music, News	Bill Davis	Arthur Godfrey	True Story	1.30
2.00	News, Town	News, Tippy	School Broadcast	Take It Easy	News, Homemakers	Arthur Godfrey	True Confessions	2.00
2.30	Around Town	Tippy O'Neill	News, Matinee	Take It Easy	Homemakers	Music, Road Life	Family Gentry	2.30
3.00	News, Barton Drake	News, Pringle	Matinee	Take It Easy	News, Red	Linkletter	News, Matinee	3.00
3.30	Smiths of Hollywood	Norm Pringle	Our Gal, Music	For You	Red Robinson	Lane, League	Women, [illegible] Young	3.30
4.00	News, Kid's Show	News, Pringle	Reporter, Rawhide	News, Teens	News, Red	League, Home Club	News, Dial 1000	4.00
4.30	Rolling Home	Kiddie Kapers	Strings, Legend	Theme for Teens	Red Robinson	Readin' Home Club	Dial 1000	4.30
5.00	News, Rolling	News, Sheriff	News, Features	Hit Parade	News, McGavin	Murrow, News	News, Features	5.00
5.30	Rolling Home	Sheriff	This Man's Music	Hits, News	News, McGavin	News, Goss	Features, Dial 1000	5.30
6.00	News, Steamboat	News, Top 30	This Man's Music	City Mike, Music	News, Sports	Sports, Thomas	Nichols, Dreier	6.00
6.30	Boat, Commentary	News, Top 30	Lollytodum	John Emerson, Music	Bob McGavin	Amos 'n' Andy	Big Sound	6.30
7.00	Hometowners	News, Top 30	National News	Lawrence Welk	News, McGavin	Arthur Godfrey	News, Music	7.00
7.30	Radio Novels	Top 30	Intro., Chamber Music	Hi-Fi Concert	Waltz Time	Robert Q. Lewis	News, Life & World	7.30
8.00	News, Sports, Music	News, Tel-Opinion	Joseph Conrad	News, What's New	Comment, Solly	Clifford & Clark	People Are Funny	8.00
8.30	Assignment	Barn Dance	Joseph Conrad	Assignment	Happy Time	World Tonight	Nightline	8.30
9.00	News, Club 900	Hockey	Joseph Conrad	Assignment	News, Berry Lime	Husky Sports, Music	Nightline	9.00
9.30	Club 900	News, Hockey	Joseph Conrad	Frank Sinatra	The Clock	Back To Bible	Nightline	9.30
10.00	News, Jim's Jazz	News, Hockey	News, Talk	News, Artist	News, Music	News, Update	News, Features	10.00
10.30	New Recordings	House Party	UNC Annual Report	Hi-Fi Dancetime	Close of Day, Chapel	Update, Brig. Room	Read, Here's to Vets	10.30
11.00	News, Memory	News & Party	Concert	News, Dancetime	News, Red	Sugia, Music	News, Classics	11.00
11.30	Memory Lane	House Party	Concert, News	Hi-Fi Dancetime	Red Robinson	Music to Midnight	Classics Album	11.30

Rita Del Mar's

Daily Astrology

WEDNESDAY, DECEMBER 4, 1957

Today's Quotation: "We often dislike people not for what they are but for what we are."—Anonymous.

Wednesday For Everyone: Carry on with whatever is already started or under way rather than attempt anything new of importance. Be diplomatic, methodical. Double-check details, routes; shun haste, upsets. Obey traffic regulations.

Look for your Birthdate and Birthsign below

March 21 to April 19 (Aries)—Side-track a tendency to risk funds or assets in unsound ventures. Conserve.

April 20 to May 20 (Taurus)—Be adaptable, patient, forbearing today. Head off friction, hurt feelings.

May 21 to June 20 (Gemini)—Employ perception and tolerance to avoid incurring enmity. Exercise dietary control.

June 21 to July 22 (Cancer)—Be more tactful with friends, business associates. Add to savings.

July 23 to Aug. 22 (Leo)—Give precedence to commercial, credit and filial responsibilities; don't call down censure.

Aug. 23 to Sept. 22 (Virgo) — Devote yourself to necessary plans and decisions. Choose confidantes with extreme caution.

Sept. 23 to Oct. 22 (Libra)—Follow a conservative, methodical path, avoiding chance-taking, dangers. Store up reserves.

Oct. 23 to Nov. 21 (Scorpio)—Mark time; let others go around in circles, fall back on your own resources.

Nov. 22 to Dec. 21 (Sagittarius) — Don't begrudge hours spent on chores, necessities. Be methodical, persevering.

Dec. 22 to Jan. 19 (Capricorn)—Recheck the wisdom of any current changes in sentiments. Protect capital resources.

Jan. 20 to Feb. 18 (Aquarius)—Exercise discretion in dealing with those in your home, office or base.

Feb. 19 to March 20 (Pisces)—Don't dissipate your energies in pursuits that lead to a dead end. Defer travel.

Planning Ahead—Good for entertaining, sociability, etc.: December 5, 6, 7, 12, 16.

(Released by Consolidated News Features, Inc.)

60 FUEL

Good wood never been in salt water. 2 cords fir wood $16. From inland mills.
Victoria Douglas Fuel
2718 Government St. Phone 4-6568

PLANER ENDS
CAMERON ACTIVE FUELS LTD
3-3131 723 Cormorant St. 3-3343

DRIED BUSH BARK $16 A LOAD 8-4049

OLD-GROWTH FIR SAWDUST growth and older 3-1900

61 BUILDING SUPPLIES

DRIVEWAY MUDDY?

CINDERS for better drainage. We can give you immediate delivery at reasonable prices.

KILLS SOOT — STOP CHIMNEY FIRES
Use Carbo-Oxide 49c per package. No need to put your fire out. Visit our showrooms—we have a complete line of builders' supplies.

COMMUNITY CHEST CLEAN-UP NOV. 20 to DEC. 7 "LET'S FINISH THE JOB"

ISLAND BUILDING SUPPLY COMPANY
909 Gorge Road East. Phone 3-3179 (Opposite B.C. Electric Bus Depot)

DRIVEWAY GRAVEL
Hard packing road and driveway gravel, 5-yd. load $8.00, 5 yd. load $12.50. Immediate delivery. To spread and pack down, 50c yd. extra. Free estimates. Capital Trucking, day and night 3-1733.

GRAVEL, CRUSHED OR PIT RUN for roads and driveways. 3-1160.

61 BUILDING SUPPLIES

SIDNEY LUMBER Limited

PRE-CUT GARAGE
$199.00 will buy all materials for a SIDNEY ECONOMY GARAGE DELIVERED TAX PAID. Frame lumber cut to size and rafters cut to correct pattern. Size 12'x20'. 2x4 studs and rafters. Duroid SHINGLE ROOF and 10" cedar bevel siding. Also included, one sash, door material, hardware and nails. Complete except for foundation and floor. Other size garages and carports can be cut to your specifications and choice of materials. Terms can be arranged.

ESTIMATES
Framing lumber, plywood sheathing, millwork, wallboards, builders hardware, flooring, exterior finish, roofing. Open 8 a.m. to 5 p.m. weekdays, 8 a.m. to 12 noon Saturday.

COMMUNITY CHEST CLEAN-UP NOV. 20 to DEC. 7 "LET'S FINISH THE JOB"

SIDNEY LUMBER Limited
2333 Government Street
Phone 2-5187 2-5188

NO. 1 GRAVEL FOR ROAD AND driveways, 5 yard load only $6.75, prompt service. O.K. Trucking Co. Day phone 3-1812, night 3-3497.

PIPE CUT AND THREADED while you wait. Langford Building Supply. 8-1734.

61 BUILDING SUPPLIES

BUILDERS SASH & DOOR
COMPLETE MILLWORK SERVICE

BARGAIN BUYS
In mahogany doors. For the richness and elegance of real imported hardwood doors, we invite you to see our large selection. These mahogany doors are manufactured to the highest degree of quality and are the most popular priced door available. For either stain or paint finish.
[illegible price list]
Choose Locksets from our large selection at factory prices.

TABLE LEGS
The ideal and practical way for making your own desk, TV stand, coffee table, furniture, etc. Ornamental and practical home furniture.

	natural	black	mahogany
4"	60	60	83
6¼"	70	75	79
8"	75	85	85
16"	85	1 00	1 00
20"	90	1 10	1 15
28"	1 35		

BOAT PLANS
Drop in and peruse in our large section of boat plans—large work, ing plans showing all details of boat construction from skiffs to launches. Price from 50c to $3. Boat lumber cut to detail—extra long panels of marine solid core plywood.

COMMUNITY CHEST CLEAN-UP Now to Dec. 7 "Let's finish the job"

BUILDERS SASH & DOOR LTD.
300 GARBALLY RD. 3-2171
Open Saturdays till 12.30.

STORM WINDOWS INSULATION
both items are quick to install and easily return their cost in comfort and lower fuel bills
MILLWORK LUMBER
R. A. GREEN LUMBER CO. LTD.
Douglas St. 4-3613 4-7618

61 BUILDING SUPPLIES

RED-HAWK CEDAR DOUBLE COATED SIDEWALL SHAKES
Primed and color-coated for NEW HOMES or remodelling!
More and more builders and home-owners are discovering that correct use of color can visually help "shape" the design or appearance of an entire house. The colors selected for Redhawk double-coated shakes are those proved to be most desirable and most practical for extra beauty and service. C.M.H.C. and N.H.A.-approved.

COMMUNITY CHEST CLEAN-UP NOV. 20 to DEC. 7 "LET'S FINISH THE JOB"

BRITISH COLUMBIA FOREST PRODUCTS Limited
Victoria Sawmill Division
871 Gorge Road E. Phone 3-2861

FENCING FOR LESS
60' complete $13.50—Doors
COMBINATION STORM DOORS $14.00
STORM SASH for materials for 'Do It Yourself' weatherstripping!
12'x20' GARAGE Complete $146.50
Saanich Lumber Yards
Open ALL DAY SATURDAY
3041 Douglas Street 3-9400

61 BUILDING SUPPLIES

ROAD GRAVEL
Use our hard-packing road gravel to prepare roads and driveways for winter conditions. 5 yds. delivered, only $8.75
For top-dressing use screened road gravel, with all larger rocks removed. 5 yds., delivered, only $11.25
Quick Delivery
Courteous Drivers
COMMUNITY CHEST CLEAN-UP NOV. 20 to DEC. 7 "LET'S FINISH THE JOB"
Butler Brothers Supplies Ltd.
3-6911 Keat. 261

PHILIPPINE MAHOGANY PLYWOOD
Highest quality at lowest prices. Available in dark or light color and our large stock will enable you to select matching grains and color. Comes in full sheets and ¼", ⅜" and ¾" thickness. Drop in and see these beautiful panels. We have a grade for every project. We also have Golden Ash in ¼" and ⅜".
COMMUNITY CHEST CLEAN-UP NOV. 20 to DEC. 7 "LET'S FINISH THE JOB"
DRYSDALE'S Builders' Supplies Ltd
1720 Cook St. 4-4611

10" DELTA SAW, 6" JOINTER, 18" bandsaw. At your request we will cut and rip boards to any size. Langford Building Supply. 8-1734.

FOR SALE — 22-GAL. HEAVY galvanized water boiler, $24.75. Langford Building Supply. Phone 8-1734.

61 BUILDING SUPPLIES

STEWART & HUDSON
COMPLETE HOME BUILDERS SUPPLIES

WORK
Often seems easier after it's done. And that's a fact, because many people have worried about how difficult and hard it might be to re-model their home until they have found it to be easier when they use wallboard. You see, wallboard comes in a variety of sizes to fit most areas, and they apply quickly and easily, and there's [illegible] and fireproof boards. We have a complete selection.

INSULATING BOARD
Simpson factory painted, 4x8x½ $1.74
Simpson factory painted, 4x10x½ 2.80
Simpson factory painted, 4x9x½ 2.32
Simpson factory painted, 4x8x½ 2.88
Ceilings Tiles Painted, 12x12 sq. ft. .... .10½
Ceilings Tiles Painted, 12x24 sq. ft. .... .10½
Ceilings Tiles Painted, 16x16 sq. ft. .... .10½
Ceilings Tiles Painted, 16x32 sq. ft. .... .12
Acoustic Tiles Perforated, 12x24 .... .20
Acoustic Tiles Forestone 12x24 .... .27

GYPROC WALLBOARDS
4x8x⅜, each $1.71
4x7x⅜, each 2.00
4x8x½, each 3.27
Panel Gyproc, 16"x96", each .... .79

PLYWOODS
Fir Plywood, G1S, 4x8x¼ 4.04
Fir Plywood, G1S, 4x8x⅜ 5.24
Fir Plywood, G1S, 4x8x½ 7.02
Fir Plywood, G1S, 4x8x⅝ 8.04
Fir Plywood, G1S, 4x8x¾ 9.02
Mahogany Plywood, 36"x72"x¼ 1.50
Mahogany Plywood, 36"x96"x¼ 2.15
Mahogany Plywood, 48"x96"x¼ 3.00

SALE PLYWOOD CUTTINGS
At a fraction of big sheet prices [illegible price list]

IDEAS
for Christmas season. Decorate your lawn and garden with plywood cut-outs—life-size colored patterns up to 8 feet high—available in Santa Claus, Chimney, Reindeer, Sleighs. All you do is paste them to plywood and cut out with coping saw. Patterns from .... $.45
Patio-large oversize plywood panels — consists of 2 pieces 54"x96"x¾" thick. When laid together they form a top 8 ft. by 9 ft. and are very practical for electric trains, work tables in the basement and ping-pong or table tennis. Especially made for the Christmas trade, per pair only $15.95
Demountable table bases — sturdy 5-ply construction of legs and rails, fits together to support table tops. Our own make, per set $6.95
You can make a smart set of these with green blackboard paint ½ pint .... $.75
Quart 2.25
Christmas tree stands made of 7-ply construction, will last for years, each .... $.75
If you happen to be planning on a Christmas tree lot at the corner we can supply low-cost stands only .... 100 to quantity

DRILL SPECIAL
Just arrived for gift time for that one. The popular Cummins ¼" Electric Drill, 1,800 rpm, geared chuck, lock on trigger switch. Complete in box only .... $19.95. This is a saving of $10 on regular drills.

OAK FLOORING SPECIALS
A new arrival of famous Arkansas southern oak. All tongue and groove and end-matched. Take advantage of low winter prices.
No. 2 Shorts per 100 ft. $11.55
No. 1 Shorts per 100 ft. 19.50
No. 1 Regular lengths, 100 ft. 22.50

LUMBER SPECIAL
Take advantage of the savings we pass on to you with volume buying: save $16 per M on this 1x8 Cedar Shiplap No. 3 grade—but of better than usual quality; passes N.H.A. specifications. Per 1,000 ft. lots only $85.00
Other good buys in lumber, too. Visit our large yard.

FOR RENT
Floor sander and edger. Rawlplug staple tackers, caulking guns, jack boring jigs and new portable vibrating hand sanders.

SERVICE AND SATISFACTION

COMMUNITY CHEST CLEAN-UP Nov. to Dec. 7 "Let's finish the job"

Stewart & Hudson LIMITED
405 GORGE ROAD 3-2170, 3-2018
Open All Day Saturdays. Lots of Free Parking

"M-W"
L-O-O-K PLYWOOD "BUYS!"
4x7x¼" rotary cut V-groove mahogany 3 ply. $4.50 per sheet.
4x8x¼" rotary cut V-groove mahogany 3 ply. $5.12 per sheet.
FOR CHRISTMAS! "STANLEY" ELECTRIC TOOLS
The ideal Christmas gift for the man of the house. Also a good selection of builders' saws, planes, routers, sanders, drills.
THIS WEEK'S SPECIAL!
¼" H.P. veneer trimmer. Regular $65.00 "Now" ... $48.75
NOW AVAILABLE! PRESTO-LOGS
COMMUNITY CHEST CLEAN-UP NOV. 20 to DEC. 7 "LET'S FINISH THE JOB"
The Moore-Whittington Lumber Co. Ltd.
Turn West at the Roundabout, Two Blocks Down Hillside
2614 BRIDGE STREET 3-7106

IT PAYS TO SHOP THE CLASSIFIED WAY.

61 BUILDING SUPPLIES

STOP
paying high prices! You can always buy for less at
210 Esquimalt Rd.
THE LUMBER YARD
ECONOMY BUYS
PRICES PER 1,000 BD. FT.
2x4" Gissed Cedar $34.00
2x3" Dressed $31.00
2x4" Dressed 8' Studs $25.00
1x3" S4S $25.00
1x6" Tongue and Groove $39.00
2x4" S4S Fir $39.00
1x8" Shiplap $34.00

FENCES
ALL LUMBER FOR 50-FT. PICKET FENCE No. 1 quality. Complete $16.50
50 ft. Imitation Log Siding or Split-Log Rail Fence, complete $9.95
8' IMITATION LOG SIDING, EACH 13c

CASH DISCOUNTS ON PREPAID ORDERS
1"x10 FOREST CEDAR SIDING
Rough Face long lengths $40.00
Smooth Face long lengths $40.00
TOP GRADES OF DOUGLAS FIR FRAMING LUMBER, 2x4", 2x6", 2x8, 2x10" S2S or S4S, 2x8", 2x6", Specified Lengths
AT LOWEST PRICES IN TOWN.

MILLRUN SHIPLAP
	CEDAR	FIR	HEM-LOCK
1x6"	$65	$70	$65
1x8"	$64	$60	$70
1x10"	$65	$70	$65
1x6" Douglas Fir 6', 8', 10' $65
1x8" Premium Fir $44

CEDAR—PER LIN. FT.
4x4" 4 Step Modern Gutter 30c
4x5" O Gee Gutter 18c
2x2 Rough 13c
3x3 Rough 20c
4x4 Rough 30c

MILLRUN, 6' EA.
2x3 3x3 2x4 2x6 2x8 38
1x6 T & G or S4S Fir 18c
4" 1x3" Dressed each 7½c
6" 1x4" Dressed each 10c
IN LUMBER we have best selection in every grade, best quality. Lots of parking space. We deliver anywhere, promptly, courteously. Please phone, write or come and see for yourself and then buy. Not 1 cent down, up to 36 months to pay for purchases $30 to $3,000 on home improvements. Several plans.

Warehouse to You
ALL BUILDING SUPPLIES
642 QUEENS
Between Douglas and Government
PERSONAL SERVICE
Drive in Parking
FINISHING 1 & 2 CLEAR, NAILS, FIR AND ROTARY CUT PLYWOOD DOORS, MARINE AND STANDARD PLYWOODS, GOOD 1 SIDE, GOOD 2 SIDES, SPECIALTY LINES, SHINGLES, BRAKES, SIDING, FLOORING, GYPROC LATH, GYPROC WALLBOARD, HARDBOARDS, BUILDING PAPERS, ROOFING, GLASS, PAINT, INSULATION, ETC.
We Meet All Competition
Full Satisfaction or Your Money Back

1 DAY
DOUGLAS FIR PLYWOOD SPECIALS
All Waterproof Glue
48"x96"
D GRADE Good
[illegible price table]
FIR CUTTINGS, EACH
[illegible price list]

Atom Lumber Co. Ltd.
Open from Monday to Saturday, including Wednesday, from 8 a.m. to 5.30 p.m.
3-0071 and 3-2346, evenings 5-4578

SHAWNIGAN LUMBER YARDS
"Quality at the Right Price"

Plywood Cut-Outs for Fun Before Christmas
Here's pleasure for you and your family and for those who pass by to see and admire your handiwork. We have on hand these patterns for plywood cutouts for Christmas decorations:
3 Singing Angels
Santa Claus
Santa's Reindeer
Santa's Sleigh
3 choir boys
all in attractive colors

Here's the Plywood
You may use any thickness of plywood you wish but we suggest either of the following:
One 4'x8' sheet ¼" 3-ply at $4.18 plus one pattern 50c
One 4'x8' sheet of ⅜" 3-ply at $5.78 plus one pattern, 50c
You merely require a keyhole saw, jig or bandsaw. Simply glue the pattern to the plywood and cut around outline. A coat of exterior varnish will waterproof it. You'll have a figure or set of figures that will brighten your garden for many a Yuletide season.
To make figure stand nail a piece of common 1x4 or 2x2 to back of display leaving a foot or so projecting at the bottom. Sharpen and drive in ground.
If you wish we will cut the figure for you at a very nominal cost. This is not a great money-making project for us. We are hoping that once you have used the plywood and found how easy it is to work, you will realize how many useful articles one can make and, if we have given you courteous, helpful service, will think of us when that time comes.

Ping Pong Tables
Another idea for Christmas and family fun.
5-piece tops, regulation size, fun-graded: Per pair $17.75
Complete with trestles set, $31.30
5-piece tops, painted and lined, pair $23.00
Complete with trestles set, $42.00
5-piece tops, including hinges, (unpainted), per set $15.10
Using your own saw horses you will find this table an inexpensive source of pleasure and so easy to fold and store.

Reminding You
That, if ready cash is holding up that home improvement plan of yours, terms can be quickly arranged by phoning our accountant who will be pleased to discuss and outline our budget plan.

COMMUNITY CHEST CLEAN-UP NOV. 20 to DEC. 7 "LET'S FINISH THE JOB"

SHAWNIGAN LUMBER YARDS LTD.
2000 Government at Discovery
Phone 2-7181

SPECIAL FOR "DO-IT-YOURSELF"
Large assortment of plywood cuttings. Here are a few—
18x22" ¾", each 30c
14x24" ¾", each 20c
16x17" ¾", each 15c
13x18" ¾", each 15c
21x27" ¾", each 40c
HOME IMPROVEMENT BUDGET PLAN
CROWE GONNASON CO. LTD.
COMMUNITY CHEST CLEAN-UP NOV. 20 to DEC. 7 "LET'S FINISH THE JOB"
Manufacturers of Lumber, Windows—Doors—Millwork
QUALITY BUILDERS' SUPPLIES
2334 Government St. 3-7141

62 FURNITURE

TRADE-IN SPECIALS
4-piece walnut bedroom suite, spring and mattress — 270.00
High grade 3-piece chesterfield suite — [illegible]
Drumside couch and bed, good condition — [illegible]
Hostess chair, as new — [illegible]
Axminster rug 9x12 — [illegible]
3/3 mahogany bed, spring, airfoam mattress — [illegible]
Lawyer shelf — [illegible]
Mahogany coffee table, glass top, as new — [illegible]
Chesterfield suite — [illegible]
Baby bathinette — [illegible]
Kitchen chairs — [illegible]

Home Furniture Co.
[illegible] FORT ST. PHONE [illegible]

HOLLAND BROS & CO
NEW AND USED FURNITURE
[illegible] Fort St. Phone [illegible]

SPECIALS
Oak china cabinet — [illegible]
Gibson refrigerator — [illegible]
4-ft Lovelier maple bed, complete — [illegible]
4-piece light maple bedroom suite with Mr and Mrs dresser — [illegible]
[illegible] Wilton carpet in good condition — [illegible]

TOP PRICES
Cash or Consign
Free Appraisal
No Obligation
Maynard's Auctioneers
4-5921 55th Year 4-1621

Auctioneering
IS OUR BUSINESS
LUNDS AUCTIONEERS
WE BUY AND APPRAISE
926 FORT ST. 5-5422

— WE BUY — WE SELL —
WE APPRAISE
KILSHAW'S AUCTIONEERS
1115 Fort St. 4-6441
Cash advanced on consignment

FURNITURE SPECIALS
[illegible]
Standard Furniture Bargain Basement
[illegible]

[illegible]

63 MUSICAL INSTRUMENTS

R.C.A. VICTOR RECORD PLAYERS
3-speed self contained, 2 needles. Smart 2-tone carrying case.
$32.95
$3.30 Down
Balance $1.00 per week.
COMMUNITY CHEST CLEAN-UP NOV. 30 TO DEC. 7
"LET'S FINISH THE JOB"

Now 3 stores to serve you
WARD'S MUSIC LTD.
412 W. HASTINGS, VANCOUVER
[illegible] KINGSWAY, BURNABY
[illegible] BROAD STREET, VICTORIA

THE FAMOUS CONN ORGANS
[illegible]
Western Music Co. Ltd.
[illegible]

Choice of Reconditioned Pianos See
DAVID STARK
at
MAYNARD'S
[illegible]

Maynard's Auctioneers
[illegible]

[illegible]

64 TV, RADIO, SALES and SERVICE

MOTOROLA CUSTOM CAR RADIOS
TUBE AND TRANSISTOR MODELS
THERE'S ONE TO FIT YOUR CAR
FROM
$59.95
$10.00 DOWN
$10.00 MONTHLY
IMMEDIATE INSTALLATION AT OUR DRIVE-IN SERVICE DEPT.
KING TV & RADIO LTD
"THE BEST IN RADIO AND TELEVISION"
Corner JOHNSON & BLANSHARD

VICTORIA WEST
RADIO AND TELEVISION
Drive in or home service
[illegible] Esquimalt Road Phone 3-4414

FOR GUARANTEED TV REPAIRS by qualified technicians (Members R.E.T.A.) BUTLER BROS SUPPLIES LTD 3360 Douglas Street Phone 2-1041

R. A. (BERT) JONES (LATE OF Nome Ltd.) 7210 Oak Bay Ave. at Monterey. Guaranteed TV and radio repairs day or night. 3-4222 or 4-[illegible]

ALL TYPES OF ELECTRICAL REPAIRS. TV, radios, record players and small appliances. Fast dependable service. Bent's Ltd. 742 Fort. 3-7104. Open Fridays 7-9 p.m.

TAYLOR & COX
24-Hour TV service, expert antenna repairs, moves and installations. [illegible]

ATKINSON & PEARCE
Guaranteed Service and Repairs to all makes of radio and TV. 3-[illegible] 1030 Hillside Ave.

TRANSISTOR "6" RADIO WEBLEY all makes and [illegible] [illegible]

COMBINATION RADIO [illegible] OR best offer. View at [illegible] Esquimalt Rd. even. 7 p.m.-9 p.m.

CRUSADER TV
Servicing antenna installation. Day [illegible] night [illegible]

WANT GOOD CHANNEL 2 RECEPTION? PRECISION MACHINE CO. TV antennas. [illegible] Discovery 2-4710

TV AND RADIO REPAIRS—[illegible] Alexander [illegible]

21" TV ASSUME PAYMENTS. FOR further information phone 2-[illegible]

BAULTAIN RADIO, TV, APPLIANCE repairs. 1442 Baultain. 3-3716

$1.00 TV SERVICE CALL. QUADRA City limits. [illegible]

[illegible]

65 REFRIGERATION

[illegible]

66 BICYCLES and MOTORCYCLES

Cars & Motorcycles - Cars
[illegible]

67 STOVES AND FURNACES

COMPLETE PLUMBING & HEATING SERVICE
DOMESTIC, COMMERCIAL, INDUSTRIAL SALES, SERVICE, INSTALLATION
OIL BURNER SALES, SERVICE, INSTALLATION
Phone 3-1112
W. R. MENZIES & CO., LTD.
911 FORT

ENTERPRISE FACTORY-BUILT OIL RANGE
Regular Price — [illegible]
Less Trade-in — [illegible]
YOU PAY ONLY $259
HUMBER'S
[illegible] BASTION STREET [illegible]

[illegible]

68 SEWING MACHINES

CHRISTMAS SUGGESTIONS. Bernina, Necchi, Jones, Durkopp electric machines. Button hole attachments, sewing lights. Demonstrator and reconditioned machines. [illegible] Taylor & Co. [illegible] Fort.

SEWING MACHINE TUNE UP, SPECIAL $2.95. Singer Sewing Centre. [illegible] Yates. [illegible]

SINGER SEWING MACHINE, 4 drawers, good condition. [illegible]

[illegible]

71 FARM IMPLEMENTS

Case VAC Tractor — $1,000
Massey Harris [illegible] Jr with [illegible] plow. Special — [illegible]
[illegible] M R Spreader — [illegible]
Oliver 2 bottom Plow — [illegible]
John Deere 38 3-disc Plow — [illegible]
McCormick Port Spreader — [illegible]
[illegible] Trailer Plow — [illegible]
Case [illegible] Plow — [illegible]
Used Balers, buy now and save money

SEE THE NEW CASE BACKHOE LOADER COMBINATION — [illegible]
and
New 310 CASE 3-4 Plow Crawler, Blade and Winch available
PACKERS, SUBSOILERS, LOADERS, MANURE SPREADERS AND FERTILIZER SPREADERS
Bring in or let us pick up your Tractor for a tune up or major overhaul. We have good mechanics and well-equipped shops and can give you prompt service.
We can supply anti-freeze and put calcium chloride in your tires.
We also have the new DELCO Dry-Charge Batteries.
COMMUNITY CHEST CLEAN-UP NOW TO DEC. 7
"LET'S FINISH THE JOB"
BUTLER BROS. SUPPLIES LTD.
Keating Crossroad. Phone Keating [illegible]

Letz Hammermill and feed cutter — $225.00
Beatmount manure loader — [illegible]
Used 10" single furrow plow — [illegible]
Ford 8N with Sherman backhoe — $2,300.00
COMMUNITY CHEST CLEAN-UP NOW TO DEC. 7
"LET'S FINISH THE JOB"
MAYHEW, STRUTT & WILLIAMS LTD
2312 Douglas St. Phone [illegible]

Gibson Garden Tractor W Bucket, blade and plow — [illegible]
Ferguson Lift-type disc, as new — [illegible]
Ferguson Tandem Pull-type disc — [illegible]
New M-R Manure Spreader only — [illegible]

F. & F. TRACTOR EQUIPMENT LTD.
[illegible]

72 MACHINERY

[illegible]

73 TOOLS for SALE or RENT

[illegible]

74 GARDEN SUPPLIES

[illegible]

80 BOATS and MARINE

Mercury Outboard Sale
[illegible]
Budget Terms
Van Isle Marina Ltd.
[illegible]

HOME BOAT BUILDERS' OPPORTUNITY
[illegible]
ANGUS MARINE SALES
[illegible]

BUILDING A BOAT
[illegible]
SURFACING PRODUCTS
[illegible]

Reinell Boats
BUTLER BROTHERS
[illegible]

[illegible]

81 TIMBER

MY CLIENTS PAY CASH FOR timber [illegible] [illegible] Fort. [illegible]

WANTED TO BUY—GOOD FIR OR cedar logs. Atom Lumber Co. Ltd. 310 Esquimalt. 3-[illegible], 3-2240 eves. [illegible]

82 MISCELLANEOUS for SALE

FRIGIDAIRE FREEZER
GOOD WORKING CONDITION
$185

21" TABLE MODEL TV
FULLY GUARANTEED
$139.95

[illegible] OIL HEATER
$45
EASY TERMS TO SUIT
Appliance Dept., Main Floor
Mc & Mc
1400 Govt. Street Phone 4-1111

THE IDEAL XMAS GIFT FOR HIM
[illegible] Shopmate electric saw — [illegible]
Shopmate sabre saw — [illegible]
Shopmate orbital sander — [illegible]
Shopmate ¼" drill, set complete — [illegible]
Sunbeam ¼" drill — [illegible]
Sunbeam sabre saw — [illegible]
Sunbeam sander — [illegible]
Any man will welcome one of these items for Xmas
See the complete selection at
DICKINSON & DUNN
(Back of Bay on Arena Way)

YOU'LL SAVE
And you'll choose from a wide selection of furniture and appliances when you shop EATON'S Trade-In Department, 636 Broughton Street, opposite the Coach Lines Depot.
T. EATON CO.
CANADA LTD.

XMAS HOLLY
2-lb. box $1.65 del. by mail. W [illegible] John Bryden, [illegible] Goldstream Ave., Langford. Phone Victoria [illegible]

Reconditioned Washers
[illegible]

VOGUE'S SPECIALS
Belvinster, 2 cu. ft. — [illegible]
Hot Point 40" Electric Range — [illegible]
Ranette, oven control — [illegible]
Coffield Washer — [illegible]
Studio Lounge — [illegible]
17" T.V. A-1 — [illegible]
McClary 9 cu. ft. refrigerator — [illegible]
Beautiful radio-phono — [illegible]
3-piece chesterfield, A-1, wine or green — [illegible]
Like new 3-piece airfoam — [illegible]
CONVENIENT TERMS
VOGUE FURNITURE
[illegible] Yates [illegible]

[illegible] REPAIRS
HANDBAGS — LUGGAGE
BRIEF CASES — CAMERA CASES
RADIO CASES
Guaranteed work by master craftsmen. We also manufacture to order anything in leather goods. We are prepared to give 24-hr. service on most work. Estimates given free.
JOHNSON LEATHER GOODS LTD
1121 Douglas St., opposite Eaton's

Woodward's
Ranges, Washers, Radio-TV, Refrigerators, Furniture and Whitewood New Unpainted Furniture
779 PANDORA, 2-8932

A Real Good Quality
HOUSE PAINT
White and Colors
Gal. — [illegible] Qts. — [illegible]
BAPCO PAINT SUPPLY
Free Delivery
[illegible] Yates [illegible]

Maynard's Auctioneers
ALMOST ANYTHING.
FREE APPRAISALS
NO OBLIGATIONS
[illegible] 4-1621

PHOTO COPIES
Photo copies of letters, legal documents, etc. [illegible]

[illegible]

83 MISCELLANEOUS WANTED

SELL FOR CASH
WALLY GRAY PAYS SPOT CASH FOR USEFUL USED FURNITURE AND OTHER HOUSEHOLD ITEMS
PHONE 2-1631

ENGLISH-STYLE DOLL CARRIAGE, very good condition. Clean in and out. [illegible] after 4.30 p.m.

HIGHEST CASH PRICES PAID for good used clothing. 2-[illegible]

BEER BOTTLES, RAGS BOUGHT. Garbage taken, small charge. 3-[illegible]

USED TYPEWRITER. PHONE [illegible] after [illegible] p.m.

ROCKING HORSE FOR CHILD, age four. [illegible]

WANTED — [illegible] large size. Good condition. [illegible]

WANTED—TV ANTENNA, YAGI OR all-channel. [illegible]

WANTED — USED FURNITURE. Roland Bros. & Company. [illegible]

WANTED — GLASS SHOWCASE, 6 or 8. Phone [illegible]

PORTABLE ELECTRIC SEWING machine around $30. [illegible]

WANTED — USED TYPEWRITER. Phone [illegible]

GRADE 1 READER "THE LITTLE White House" (blue cover). [illegible]

84 SWAPS

1956 VOLKSWAGEN CAR, 6-horsepower Simplicity tractor roto-tiller, disc and plow—for a later model Zephyr. Phone [illegible]

SWAP—AUSTIN PANEL 1949, FOR television. Phone [illegible]

90 PETS

COLLIE PUPPIES FOR SALE — choice tri-coloured and sables, registered, wormed and inoculated. James Galloway, Glen Carron, [illegible] Second Street, Nanaimo. [illegible]

BABY BUDGIES LEAVING NEST soon. Phone orders now accepted. Domestic Sale, [illegible] Burnside West. [illegible]

BLONDE COCKER PUP, 3 MTHS old, male, fully [illegible] [illegible] children. [illegible]

HARTZ MOUNTAIN CANARIES. Young guaranteed singers. Bird Wonderland, 1011 Douglas. 4-6731.

CANARIES FOR SALE, GUARANTEED singers. Phone [illegible], after [illegible] p.m.

YOUNG CATS AND KITTENS REQUIRE good home. [illegible]

JUST ARRIVED! LARGE SELECTION of bird cages from [illegible] Petland, [illegible] Fort St. [illegible]

WANTED WATCHDOG, GOOD home. [illegible]

[illegible]

91 POULTRY and HATCHING EGGS

[illegible]

TOP RATE PAY FOR LIVE POULTRY. Victoria Poultry. [illegible]

WANTED—300 TO 500 DOZEN fresh eggs each week. [illegible]

93 LIVESTOCK and FEEDS

MINK FARMER WANTS HORSES, cows. Phone anytime. [illegible]

WANTED YOUNG SADDLE horse. $100 cash. [illegible]

HAY, $30 PER TON. ALSO STRAW and [illegible] Keating [illegible]

100 CARS FOR SALE

ONE-A-DAY SPECIALS AT SPEEDWAY MOTORS LTD.
VOLKSWAGEN SALES-PARTS
TERRIFIC REDUCTIONS
CHECK THE SAVINGS
CHECK THE CAR
Wednesday's SPECIAL
1952 CHEVROLET
Sedan with good tires and cozy heater, completely winterized for satisfaction. Special today only
$895
ALL CARS WINTERIZED
FIRST PAYMENT 1958
COMMUNITY CHEST CLEAN-UP NOV. 30 TO DEC. 7
"LET'S FINISH THE JOB"
SPEEDWAY MOTORS
951 YATES 5-2415

PLIMLEY CAR CENTRE
COMMUNITY CHEST CLEAN-UP NOV. 30 TO DEC. 7
LET'S FINISH THE JOB
54 Hillman $1045
54 Zephyr Convertible $1095
56 Consul Right-Hand Drive $1445
57 Vauxhall Cresta $2145
58 Morris Minor "1000" $1499
OPEN TILL 9 P.M.
PLIMLEY CAR CENTRE
1010 YATES ST., 2-9121

1957 PONTIAC STATION WAGON. Cash or finance. Consider trade. [illegible] for appointment.

CHEAP '41 FORD SEDAN DELIVERY. Good condition. [illegible]

1956 BUICK, $[illegible] DOWN OR BEST offer and take over payments. [illegible]

MORRISON BIG DEALS
Come Naturally
HERE

37	CHEVROLET Sedan, heater	$195
47	MONARCH Sedan heater	$395
46	DODGE Sedan heater	$495
47	[illegible] Sedan heater	[illegible]
49	FORD Sedan heater	$595
50	DODGE Sedan heater	$795
51	DODGE Sedan heater	$895
51	METEOR Sedan heater	$895
51	PONTIAC 2-Door heater	$995
52	CHEVROLET De Luxe Sedan heater	$995
53	CHEVROLET Sedan, heater	$1195
52	PONTIAC Sedan De Luxe heater	$1145

EASY TERMS AT MORRISON'S
No Monthly Payments 'Til January 20

52	CHEVROLET De Luxe Sedan R	$1145
52	CHEVROLET De Luxe Sedan R	$1245
54	CHEVROLET Sedan heater	$1345
53	PONTIAC 2-Door heater	$1395
54	PONTIAC, heater	$1495
53	DODGE Sedan heater	$1295
54	CHEVROLET De Luxe Sedan H	$1395
52	OLDSMOBILE Sedan '88 Hydramatic radio and heater	$1795
56	PLYMOUTH Sedan heater	$1895
55	DODGE Royal Sedan power steering, automatic transmission, radio and heater	$2195

30-DAY EXCHANGE AT MORRISON'S
6-MON WARRANTY

56	PLYMOUTH Coupe, automatic transmission, heater	$2395
53	LINCOLN Coupe, power steering, power brakes, power windows, automatic transmission, radio and heater	$2995
56	BUICK Hardtop Sedan Dynaflow, radio and heater	$3195
57	OLDSMOBILE Sedan hydra R	$3695
57	OLDSMOBILE hydra R	$3695
56	OLDSMOBILE, power brakes R	$3295

USED TRUCKS

53	CHEVROLET Sedan Delivery H	$1195
53	FORD 1-Ton duals heater	$1095
55	CHEVROLET, heater	$1195
56	FORD ½-Ton Pickup	$1695
56	FARGO ½-Ton Pickup heater	$1695

VICTORIA'S BUSIEST DEALER
MORRISON
Chevrolet - Oldsmobile Ltd.
940 YATES 3-1108
COMMUNITY CHEST CLEAN-UP NOV. 30 TO DEC. 7
"LET'S FINISH THE JOB"
Chev - Olds - Cadillac for 1958

ROAF MOTORS PRE-CHRISTMAS SPECIALS

1956	DODGE Regent, 6-cyl. Club Sedan. Was $2,[illegible] Now only	$2095
1953	CHEV Sedan with heater. Was $1,[illegible] Now only	$1145
1956	ZEPHYR Sedan with heater. Was $1,[illegible] Now only	$1595
1947	PONTIAC Sedan with heater. Was $[illegible] Now only	$395
1955	DE SOTO Sportsman Hardtop Coupe, fully equipped. Was $2,[illegible] Now only	$2695
1949	DE SOTO Sedan with radio and heater. Was $1,[illegible] Now only	$895
1952	CHEV Sedan with heater. Was $1,[illegible] Now only	$995
1953	PLYMOUTH Sedan. Was $1,[illegible] only	$1195
1957	DODGE Mayfair Sedan with automatic transmission, heater, etc. Save $[illegible] Now only	$3145

Many More To Choose From At
The Easiest Place In Town to Deal
ROAF MOTORS LTD.
1061 YATES ST.
VICTORIA
PHONE 4-7196

LOOK THESE OVER!

1950	HILLMAN Sedan, runs good	$145
1947	PLYMOUTH 4-Door Sedan	$185
1947	DODGE Sedan, radio, heater	$295
1949	GMC ½-Ton Panel	$425
1951	MORRIS Minor 2-Door Sedan	$475

Masters Motor Co. Ltd
Established 1910
[illegible] View St. Phone [illegible]

1949 FORD CUSTOM, ACCESSORIES, very nice shape. Has to be seen to be appreciated. [illegible] after 4.30.

THIS WEEK'S TOP BUYS AT EMPRESS

52	PLYMOUTH Sedan, Gleaming black	$850
52	PLYMOUTH Sedan De Luxe green	$975
52	CHEV De Luxe Sedan Custom radio green	$985
52	[illegible] matic. Excellent condition	$1095
52	PONTIAC De Luxe Sedan Automatic Green	$1195
52	CHEV De Luxe 2-Door Sedan Black	$995
52	FORD Custom Sedan Radio grey	$1095

SMALL CAR BUYS

49	VAUXHALL Six Sedan Blue	$375
49	MORRIS Delivery Van Green	$175
50	HILLMAN Sedan New motor Green	$495
51	HUMBER Sedan Coral	$495
51	MORRIS Minor Green	$550
52	ROVER Sedan Green	$1190
54	VAUXHALL Six Brown Beige	$1295
55	VAUXHALL Four Sedan Ivory	$1295
55	NASH Metropolitan Radio Green	$1295
53	AUSTIN Somerset Sedan Green	$695
54	MORRIS Oxford Station Wagon Grey	$895

A GOOD DEAL and a GOOD DEAL MORE

53	CHEV Sedan. Blue	$1295
53	CHEV Bel Air Sedan Radio [illegible]	$1395
53	PONTIAC De Luxe Sedan Blue	$1395
53	CHEV Bel Air Coach, radio Blue	$1375
53	FORD Custom Sedan Automatic Brown	$1475
53	BUICK Special Sedan Dynaflow Radio Green	$1695
54	DE SOTO Sedan Automatic Radio Blue	$1895
54	BUICK Special Sedan Dynaflow Radio Grey	$2195
54	BUICK Century Hardtop Dynaflow radio Power steering	$2495
54	BUICK Riviera Roadmaster Coupe Dynaflow radio power steering power brakes Blue	$2895

30-DAY EXCHANGE
Community Chest Clean-up Nov. 30 to Dec. 7
Let's Finish the Job.

55	METEOR De Luxe Sedan Blue	$1699
55	FORD Custom Sedan Green	$1795
55	CHEV V8 Sedan Blue	$1895
55	OLDS 88 Sedan Grey	$2195
56	METEOR Coupe Radio Blue	$1975
56	METEOR Coupe Automatic Radio Blue	$2295
56	BUICK Special Sedan Dynaflow Green	$2945
56	CHEV Station Wagon Blue	$2395
57	PONTIAC Four-door Station Wagon Automatic Radio. Power steering	$3495

YOUR BEST GUARANTEE
BUY YOUR CAR AT
EMPRESS MOTORS
FORT AT QUADRA
PHONE 2-7121
OPEN TILL 9

An Exclusive Motormarket of
SMALL CARS
[illegible] NASH RAMBLER completely as new — [illegible]
[illegible] VAUXHALL SEDAN Radio, air cond. — [illegible]
[illegible] NASH METROPOLITAN Excellent throughout — [illegible]
[illegible] AUSTIN SOMERSET Truly value priced — [illegible]
[illegible] VAUXHALL 6 SEDAN New paint, pretty — [illegible]
[illegible] AUSTIN A-70 SEDAN Runs beautifully — [illegible]
[illegible] HILLMAN SEDAN Sound and solid — [illegible]
NO DOWN PAYMENT
CREDIT TERMS AVAILABLE
"An Exclusive Telmac Service"
[illegible] Austin, [illegible] Vauxhall, [illegible] Austin, [illegible] Anglia, [illegible] Hillman, [illegible] Thames, [illegible] Austin, [illegible] Vanguard, [illegible] Austin, [illegible] Morris, [illegible] Vanguard, [illegible] Healey, [illegible] Hillman Convertible
TELMAC CARS ARE WINTERIZED
"Buy with Confidence"
TELMAC
MOTORMARKET
[illegible] Fort [illegible]
Open until [illegible] p.m.

REGAL MOTORS LTD
Ted Wilkinson — Tom Willis — Daddy Gasner — Ron Stuart
[illegible] METEOR Niagara R H — [illegible]
[illegible] METEOR Niagara Sedan — [illegible]
[illegible] METEOR Sedan R H AT — [illegible]
[illegible] CHEV Sedan, heater — [illegible]
[illegible] METEOR AT R H — [illegible]
[illegible] CHEV V8 Tudor power brakes — [illegible]
[illegible] PLYMOUTH Sedan R H — [illegible]
[illegible] METEOR Tudor R H — [illegible]
[illegible] PLYMOUTH Tudor — [illegible]
[illegible] CHEV De Luxe Fast Back — [illegible]
847 Yates Phone 2-7411

1953 PONTIAC TWO TONE BLUE, air-conditioner, custom radio, power brakes, windshield washers. Low mileage. [illegible]

[illegible] DOWN, [illegible] MONTH TAKES [illegible] Plymouth Sedan. Full price [illegible] Phone [illegible] evenings.

FOR SALE '52 PONTIAC, GOOD condition, new tires, new motor overhaul. Terms or cash. [illegible] Phone [illegible]

1957 VOLKSWAGEN DE LUXE [illegible] Can be seen Rainbow [illegible] during day [illegible]

CLARK'S AUTO SALES, [illegible] GORGE Rd. near Govt. [illegible] Cars traded —bought, sold.

NATIONAL MOTORS
DECEMBER USED CAR SALE

57	MONARCH Richelieu 2-Door Hardtop fully powered, fully equipped	$3995
56	FORD Customline Sedan V8, tu-tone buckskin and white, heater, signals. Regular $2,[illegible] Now	$2095
[illegible]	[illegible] Regular $2,[illegible] Now	$2195
56	FORD Custom V8 4-Door, dark blue finish, seat covers, heater. Regular $2,[illegible] Now	$1995
56	FORD 4-Door, 6-cyl., heater, signals, seat covers. Regular $1,[illegible] Now	$1595

Today's Special

51	CHEV Sedan 210, heater, automatic trans. Was $1,[illegible] Only	$895
55	FORD Custom 4-Door heater, tutone	$1795
54	PONTIAC 4-Door Sedan, one owner, heater. Only	$1395
54	MONARCH Lucerne 4-Door, fully powered, fully equipped. Regular $2,[illegible] Now	$2295
54	PLYMOUTH Club Coupe, R, H, A.T. Tops	$1445
54	FORD Custom Ranch Wagon, radio, heater, tutone. Only	$1695
53	FORD 4-Door heater, automatic. Regular $1,[illegible] Now	$1445
53	FORD Sedan heater, covers, tutone green. Regular $1,[illegible] Now	$1295
53	PONTIAC Club Coupe, heater. Regular $1,[illegible] Now	$1295
52	STUDEBAKER 4-Door Sedan, R, H, OD	$995
52	DODGE Club Coupe, radio, heater. Regular $1,[illegible] Now	$995
52	CADILLAC Coupe De Ville, fully equipped. Regular $2,[illegible] Now	$2195
51	CHEV 4-Door Sedan 210, heater, automatic. Regular $[illegible] Now	$795
51	PONTIAC Sedan, heater. Regular $[illegible] Now	$795
50	PONTIAC Big Six Sedan, heater, radio. Regular $[illegible] Now	$745
50	METEOR Sedan, heater, covers. Regular $[illegible] Now	$595
49	FORD 2-Door Sedan, R, H, good	$695
50	DODGE Suburban Wagon R H	$1095
47	DODGE Sedan, heater, fluid drive. Regular $[illegible] Now	$395
48	DE SOTO Sedan, R H, very clean	$495
47	MERCURY 4-Door, heater	$195
41	OLDS Sedan, heater	$145
40	BUICK 4-Door	$75

.50 MORE TO CHOOSE FROM
30-Day Exchange
6000-Mile Warranty
No Payments Till Jan. 15

Best Truck Bargains In Victoria

46	CHEV ½-Ton Pickup	$295
46	FORD ½-Ton Pickup, heavy	$295
48	FORD ½-Ton Panel, heater	$395
52	CHEV Sedan Del., heater	$895
53	CHEV Sedan Del., heater	$895
53	CHEV ½-Ton Pickup	$895
54	CHEV ½-Ton Pickup	$895
55	FORD ½-Ton Pickup	$1295
56	MERCURY ½-Ton Pickup, heater	$1595
56	VOLKSWAGEN Long Pickup. Only	$1595

OPEN TO 9 P.M.
819 Yates 4-8174

JAMESON MOTORS LTD.

1957	FORD Sedan Delivery, like new	$1895
1956	MORRIS Minor, Low mileage	$1195
1954	METROPOLITAN Hardtop	$1095
1953	ZEPHYR Sedan	$895
1953	HILLMAN Sedan	$795
1951	HENRY J. Sedan	$295
1956	STUDEBAKER Champion Sedan	$1995
1948	AUSTIN Sedan	$295

JAMESON MOTORS LTD
[illegible] Broughton St. Phone [illegible]
Night: Les Lymbery [illegible]; Alec Hutcheson [illegible]

QUADRA AUTO SALES LTD AT 837 YATES STREET
Roy McGillivray - Larry Dunlop
[illegible] FORD A.T. R H A-1 — [illegible]
[illegible] NASH Metro R, H — [illegible]
[illegible] AUSTIN as new — [illegible]
[illegible] FORD Custom Tudor — [illegible]
[illegible] PONTIAC A-1 — [illegible]
[illegible] OLDS Hydramatic, R and H — [illegible]
[illegible] CHEV Sedan — [illegible]
[illegible] FORD Convert, AT, R H — [illegible]
[illegible] OLDS '8, Hydra., R, H — [illegible]
[illegible] PONTIAC new motor — [illegible]
[illegible] PLYMOUTH, spotless, A-1 — [illegible]
[illegible] METEOR Tudor — [illegible]
[illegible] PONTIAC R, H — [illegible]
[illegible] PLYMOUTH, top trans. — [illegible]
MORE TO CHOOSE FROM
[illegible]
Cash for clean, used cars.

[illegible] DOUGLAS [illegible] CHEV-[illegible]

NOTHING DOWN AT ART'S, BURNSIDE AT HARRIET — [illegible]

1954 NASH 4-DOOR SEDAN, GOOD condition. Cheap for cash. [illegible]

WILLINGS? TRY ART'S CARS, BURNSIDE AT HARRIET — [illegible]

1950 MORRIS OXFORD, [illegible] [illegible]

100 CARS FOR SALE

ONLY OLSON'S MAKES THE Impassible Deal Come True

49 Pontiac Club Sedan — One of the early popular models. Stock 1135B. Down only $149

51 Plymouth Sedan — Custom model, radio, heater. Extra good. Stock 1158B. Down only $199

51 Monarch Coupe — Radio, overdrive, custom extras. Stock 3018A. Down only $199

52 Plymouth Sedan — Outstanding de luxe car. Many extras. Stock 1278A. Down only $219

52 Chevrolet Sedan — luxe. Stock 3014C. Down only $219

55 Nash Metropolitan — A little gem. Radio, heater. Stock 1588B. Down $209

54 Monarch Sedan — Automatic, radio, everything power. Stock 1130B. Down $359

53 Buick Sedan — Outstanding car. Radio. Stock 1252A. Down $289

53 Pontiac Sedan — Well-equipped de luxe model. Stock 1220A. Down $259

56 Plymouth Club Coupe — Radio, heater, two-tone. Many extras. Stock 0018A. Down Only $391

Victoria's BEST BUYS

OLSON'S

COMMUNITY CHEST CLEAN-UP NOV 14 TO DEC 7 "LET'S FINISH THE JOB"

1036 YATES 4-1147

OPEN TILL 9 30 p.m.

NO MONEY DOWN

LET YOUR CAR BE THE DOWN PAYMENT

55 PLYMOUTH Sedan. Automatic transmission, 8 cylinder engine. $1595

56 METEOR Sedan, V-8 engine, custom radio. Top car, one owner. $1895

55 MORRIS Minor Fordor model. Excellent condition. $995

Truck Specials

51 DODGE Panel. Side windows. $595

56 MERCURY Pickup. 8,000 miles. $1595

57 METEOR Sedan Delivery. Equipped Special. $1895

70 CARS TO CHOOSE FROM

COMMUNITY CHEST CLEAN UP NOV 14 TO DEC 7 "LET'S FINISH THE JOB"

GLADWELL MOTORS LTD.

800 PANDORA 4-7911 2-2111

DOMINION MOTORS LTD

COMMUNITY CHEST CLEAN UP NOV 28 TO DEC 7 "LET'S FINISH THE JOB"

Studebaker — Packard

SALES — SERVICE — PARTS

56 Chev Ranch Wagon	$1,985
55 Buick Special AT R	$2,485
55 Dodge Tutone Sedan, R	$1,495
55 Studebaker OD, H	$1,595
53 Studebaker Lowboy, OD R R	$1,395
55 Chev 4 DR AT R	$1,095
51 Willys Jeepster R B	$595
51 Studebaker Convertible	$1,122
51 Studebaker Coupe	$645
50 Plymouth R	$795
50 Ford Sedan	$445
50 Mercury Tudor S H	$145
48 Mercury Sedan R	$345

ENGLISH CARS

56 HILLMAN 8,000 miles $1,795

TRUCKS

54 Chev Sedan Del Low mileage $1,295

55 Ford ½-T. PU A/T $1,295

30-DAY EXCHANGE PRIVILEGE

12-MONTH GUARANTEE

JOHNSON AT QUADRA 3-1012

SHORT-TERM CAR LEASE

1 to 6 months period

$125 month plus gas allowing 1,000 miles 6c per mile over 1,000 miles

TILDEN RENT-A-CAR

855 Douglas Street 3-613

DON HILLIS WELCOMES YOUR inquiries on turing new VW's and clean used cars. 5-6418, 6-1111. SPEEDWAY MOTORS 901 Yates

GENE RAVERTY 4-9918 5-6??. New Volkswagens or used car. Speedway Motors Ltd.

1948 CHEVROLET 1-DWRRR 10,000 miles. See at 131 Cadillo Avenue

1900 MERCURY — EXCELLENT condition. What offers? 3-0017

1951 PREFECT, GOOD SHAPE $375. 3-2648

'41 DODGE 5-PASSENGER COUPE. Stable. 4-3703 after 4.30 p.m.

100 CARS FOR SALE

Economy minded customers are trading more and more top-quality large cars for BRITISH FORDS!

NOW YOU CAN BUY A 1956 METEOR SEDAN WITH AUTOMATIC, RADIO, HEATER FOR ONLY $2245

COMPARE OUR DEAL

MANY TO CHOOSE FROM

COMMUNITY CHEST CLEAN UP NOV 28 to DEC 7 "LET'S FINISH THE JOB"

ENGLISH CAR CENTRE

EXCLUSIVE BRITISH FORD DEALER

ZODIAC · ZEPHYR · CONSUL PREFECT · ANGLIA

YATES AT COOK

Phone 3-2431 Open 4 to 8

LOWEST FINANCE CHARGE IN VICTORIA

ENSIGN MOTORS

OPPOSITE CURLING RINK

38	DE SOTO 4-Door heater	$85
39	PLYMOUTH Sedan, heater	$135
46	FORD Tudor, heater	$295
46	BUICK Sedan, radio, heater	$295
50	FORD Sedan, custom heater	$595
50	DE SOTO SEDAN, automatic, radio, heater	$945
50	CHEVROLET Club Coupe, radio, heater	$795
51	METEOR Sedan, custom heater	$895
52	CHEVROLET Club Coupe, radio, heater, fiesta walls	$1095

ENGLISH CARS

50	VAUXHALL Sedan, drive away	$225
50	AUSTIN Sedan, heater	$395
51	PREFECT, heater	$275
52	CONSUL Sedan, heater	$795
52	VANGUARD Sedan, drive away	$195
55	AUSTIN A50 4-Door	$595

Peter Dixon — Eric Lewis

2017 QUADRA ST.

OPEN EVES — PHONE 5-5612

ESQUIMALT SERVICE

CORNER ADMIRALS AND ESQUIMALT ROAD

53	PONTIAC Sedan. A one-owner special. Hardly broken in	$1395
56	CHEV Pickup with de luxe cab	$1545
53	CADILLAC, complete with electronic eye, power steering, etc., guaranteed perfect condition	$2995
52	DODGE Sedan, tutone paint, mechanically perfect	$995
48	CHRYSLER Sedan in excellent condition	$495
49	MONARCH Sedan, radio, heater, signal lights	$695

10% DOWN

OR YOUR PRESENT CAR on a 24-Month Contract

3-5651 3-5651

LOUIS NELSON

VANGUARD TRIUMPH

HERE NOW! THE AMAZING 1958 TRIUMPH TR3 SPORTS CARS

810 Johnson St. 3-6113

COMMUNITY CHEST CLEAN-UP NOV 28 to DEC 7 "LET'S FINISH THE JOB"

53 CHEV De Luxe Sedan fully equipped	$1,195
53 VANGUARD Sedan	$595
52 PONTIAC Tudor	$1,095
56 PLYMOUTH Sedan tutone	$1,195
51 PLYMOUTH Sedan perfect	$1,395
53 CHEV Tudor S H	$1,245
53 TRIUMPH Mayflower	$685
54 DODGE Hardtop, A/T reduced to	$1,985
54 HILLMAN Sedan, radio	$995
53 VANGUARD Sedan, good tires	$795
49 FORD Sedan	$155

57 Ford Tudor a buy	$2,795
56 Meteor Ranch Wagon	$5,495
55 Cadillac Sedan De Ville, like new	$5,095
53 Meteor Sedan R H	$1,095
55 Packard A T R, B	$2,695
53 Buick Sedan	$2,543
54 Plymouth Sedan	$1,340
54 Austin Station Wagon	$1,095
53 Pontiac A T S, B	$1,797
53 Mercury Automatic Sedan	$1,395
53 Ford Customline Sedan	$1,395
53 Cadillac Fleetwood Sedan	$1,795
48 Pontiac 8-Pass Coupe	$2,570
48 Cadillac "62" Sedan	$5,195
49 Hillman Convertible	$795
49 Vanguard	$395
41 Monarch Sedan	$895

QUALITY CAR SALES LTD

1030 YATES 5-4622

Open Evenings Till 9 p m

MIDTOWN AUTO SALES LTD.

846 YATES 3-2301

56 ZEPHYR, 6,000 miles $1,895

56 FORD Sedan R and R $1,095

55 Ford, A/T, 51 Chev, 53 Triumph, 49 Austin, 49 Vauxhall, 54 Dodge Sedans, 53 Ford Ranch Wagon, R. H. 50 Ford Tudor, 50 Ford Sedan and more.

SAVE $65 · 1958 AUTOMATIC 4-door Standard Sedan, 700 miles, 30 miles per gallon. $400 down, take over payments of $58 per month. 4-6376 or call 1058 Catherine St.

1956 METEOR SEDAN BEAUTIFUL condition, automatic transmission, heater, twin signals, white walls. To settle an estate. 3-3061

41 Packard "120" Sedan OD, heater and other extras. Has all the possibilities of a classic. $293. ELMAC MOTORMARKET 844 Fort

GOOD TRANSPORTATION, WITH heater. $65. 4-6909.

Gift Spotter

For the Family

STOP GIFT HUNTING

HERE'S YOUR GIFT ANSWER

Give a subscription to The Daily Colonist. This is a gift that will be remembered daily and it's a gift that will be welcomed by young and old, in all families.

Just telephone 3-4111, giving the name and address of your gift subscription; we will do the rest.

A beautiful Gift Subscription Christmas Card will also be mailed to your recipient.

JUST CALL 3-4111

Circulation Department, The Daily Colonist

IDEAL XMAS GIFT

MARCONI MANTEL RADIOS From $19.95

MARCONI 6 TRANSISTOR PORTABLES $59.95

TERMS

DELTA ELECTRIC

714 CORMORANT 4-7418

HANDBAGS! SALE! Famous Bond Street

Lay away now to avoid disappointment. This bag is always sold out by Xmas, so buy now.

Today's Price only $16.95

Colors: Black, Brown, Tan, Navy and Lucon Hide

JOHNSON LEATHER GOODS LTD.

1131 Douglas St., opposite Eaton's

GUITARS

"HARMONY" "STEWART" "HOFNER"

21.00 TO 95.00

Take advantage of our Christmas Layaway Plan

Western Music Co., Ltd

Victoria Branch

758 Fort 3-1311

RUGS SELECTION

GENUINE INDIAN SWEATERS

Large Sizes From $17.50

(Children's From $7.50)

Shipped Free Anywhere

THE PERFECT GIFT

DOMINION IMPORT CO

572 Johnson Street 3-0321

BEST QUALITY—LOWEST PRICES

Gifts for Girls

DOLL CRIBS

Wood with decals. 12"x30" $2.25

Mc & Mc

1400 GOVT ST 4-1111

For the Family

XMAS IS A FAMILY AFFAIR

For gifts that keep on giving!

APPLIANCE SALE

LOWEST PRICES IN TOWN

G-E hand mixers, special	$24.95
Toaster	$17.95
P-50 steam iron	$14.95
P-50 iron	$11.75
K-10 kettle	$10.95
Auto coffeemaker	$27.95
Travelling irons	$7.95
Heating pads	$7.95
Electric fan heaters, $19.95 to	$44.95
Deep Fryer	$35.95

"58" HOOVER

POLISHERS DE LUXE MODEL WITH FRONT LIGHT

$54.95

STANDARD MODEL $39.95

HOOVER CANISTER TYPE CLEANER REG $134.50

Special $84.50

EASY WASHER

Spec. $379.95

$100 TRADE-IN FOR YOUR OLD WASHER REGARDLESS OF CONDITION

EASY MATCHING DRYER, 7 HEATS

REG $249.95 SPECIAL $219.95

RCA CONSOLE 3-SPEAKER HI FI RADIO-PHONOGRAPH COMBINATION. REG $179.95

SPECIAL $149.95

RCA CONSOLE 3-SPEAKER HI-FI RECORD PLAYER, WALNUT CABINET. REG $209.95

SPECIAL $169.95

1957 PHILIPS P-3632 24-TUBE SWIVEL BASE 21" TV

Special $324.95

REASSEMBLED PUSH-BUTTON, 2-SPEED, 2-SPEAKER TAPE RECORDER

Special $259.95

EASY "SPIRAL-TOR" SPIN-DRY WASHER

Special $299.95

17" PORTABLE TV'S R C A, SYLVANIA

$219.95

"ENJOY THE GREY CUP"

PORTABLE RECORD PLAYERS $32.95, $41.95, $71.45, $109.95

MARCONI 6-TRANSISTOR PORTABLE

$59.95 Complete

GIFT RECORDS PACKAGED AND MAILED OVERSEAS FOR CHRISTMAS. SEE OUR RECORD DEPARTMENT FOR VICTORIA'S LARGEST SELECTION OF RECORDS

Terms and Trades

Open Fridays, 7-9 p m.

KENT'S LTD.

"OUR EXPERIENCE IS YOUR GUARANTEE"

Serving Victoria Over 35 Years

743 FORT ST. PHONE 3-7104

CHRISTMAS GIFT SPECIALS

Sheffield Steak Knives, 4 for $4.95

Winchester Roller Skates, $3.75 to $6.56

One only, new washing machine, slightly scratched, to be sold at cost, $126.

MARTIN'S

Marshall Wells Store

724 PORT 4-1031

For Everyone

PRE-XMAS PRICE CUTS IT'S TRUE!

1 only, large, sturdy steel Travelsader, rubber tires. This working model will be the envy of every boy in the neighborhood. Was $21.95. Xmas special $13.00

1 only 4-wheel Road Grader. Just like the highway builders use. Was $10.45. Special $7.84

3 only Lumber Trucks, Flat-deck type with roll-off bar. Lumber and chain lash. Was $8.95. Now $7.11

British Toy Soldiers

Boxes of 8 M authentic uniforms. Highlanders, Queen's Own Hussars, Parachute Regiments, Princess Pats, Coldstream Guards, Royal Marines, Infantry, Artillery. Many more. R A F Naval and American military personnel. Were $1.50. Reduced to $1.00

Cars - Trucks

Special pre-Christmas clearance of miniature models. Check our table display of these popular models. All reduced 20% or more. Sports Cars, Dump Trucks, large and small. Ideal stocking stuffers. Priced from 60c

The Island's Largest Hobby Shop. Open M 3 p.m. Every Friday.

HOBBIES & CRAFTS

741 View St. 2-7832

For Boys, Girls

C.C.M., RALEIGH

Tricycles - Bicycles - Toys Skates and Accessories

THAT WILL PLEASE ANY YOUNGSTER ON CHRISTMAS MORNING. TOP TRADE-IN ALLOWANCE

10% DOWN

EASY MONTHLY PAYMENTS AT

CARMICHAEL'S BICYCLE SHOP

1726 DOUGLAS 3-9736

1099 THE B.S.O.I

OPEN FRIDAYS—6.30 - 9 P.M.

GO MOBILE THIS XMAS

We have the most complete line of wheeled goods in Victoria for the youngsters. Biddle cars, tricycles, bicycles, etc. Top trade-in allowance.

Tricycles from $11.95

Bicycles from $39.50

We also carry the largest stock of sporting goods for all ages. All goods may be purchased on our CONVENIENT TERMS

Victoria Sporting Goods Ltd.

1419 Douglas 5-7276

BICYCLES!!

Choose any size or color from our huge stock of C.C.M. and Raleigh machines also tricycles, autos, wagons, Meccano, hockey games, doll carriages, ice skates, etc.

SELECT NOW! Small Deposit Holds

ROBINSON'S

1307 Broad 3-6212

FOR DISPOSING OF UNNEEDED MISCELLANEOUS ARTICLES FOR HOUSEHOLD FURNITURE AND CASH IS A CLASSIFIED AD!

Gifts for Him

WELCOME GIFTS!

TRAVELLING BAGS

Club style, of colored canvas, zipper and lock. Brown and navy. Reg $2.95. Special $2.49

SLEEPING BAGS

Wool filled—

4½ lb. $11.95

6 lb. $15.95

VESTS

Down-filled, for hunters and fishermen. Reg $14.25. Special $11.95

CRUISER COATS

All-wool plaid and in a variety of plaid designs. Sizes 36 to 46 $14.95

SLEEPING BAGS (Dacron)

$19.95 to $35.00

COMMUNITY CHEST CLEAN-UP NOV 28 to DEC 7 "LET'S FINISH THE JOB"

JEUNE BROTHERS Of Victoria Ltd

Canvas Goods Since 1886

370 Johnson Street 5-2015

¼" SKIL DRILL. Tool of 1,000 uses $19.95

Mc & Mc

1400 Government Street 4-1111

GENUINE AGATE TIE PINS. Phone 4-3087

THE WISE AND THRIFTY USE CLASSIFIED ADS

For Him or Her

GIFTS

Specially Priced for Christmas Giving!

For the Men Folk:

Power tools, hand tools, gardening tools, flashlights, camping equipment, drill kits, tool boxes, fishing tackle boxes, smoking stands, cocktail sets, etc.

For the Ladies:

Cut glass, china and crockery, ornaments, tea sets, breakfast sets, dinner sets, pioneer, copper ware, Revere ware, etc.

Also a Good Selection of Children's Toys and Games.

COAST HARDWARE LTD.

1875 DOUGLAS 3-2213

SOMETHING MUSICAL

The Gift That Keeps on Giving

SEABREEZE

Three-Speed, Self Contained Portable Record Player—Tone and volume controls, 18a needles, turnover cartridge. Complete with FREE Pat Boone RP Record Only $35.95

$3.95 Down — $1.50 Per Week

Music Stands, from $3.25 up

Harmonicas, from 50c up

Flutophones, from $1.00 up

Ukeles, from $4.95 up

COMMUNITY CHEST CLEAN-UP NOV 28 to DEC 7 "LET'S FINISH THE JOB"

WARD'S MUSIC LTD.

1120 BROAD STREET 5-8108

Stores in Victoria and Vancouver

For the Family

A GIFT That Keeps On Giving Pleasure!

21" ADMIRAL TV De Luxe Consolette

$259.95

(Base Slightly Extra)

New compact styling—wood cabinet, "Hide-away" top controls.

Removable picture window—easy cleaning, Hi-Gain cascode tuner.

Built-in radiation shield prevents interference with second set in next apartment.

10% down—6-12-18-24 months to pay. 1st payment Jan. 15

COMMUNITY CHEST CLEAN-UP NOW TO DEC 7 "LET'S FINISH THE JOB"

BUTLER BROS. SUPPLIES LTD.

707 View Street Phone 3-0411

3396 Douglas Street

Gifts for Mom

GIVE HER A HAMILTON BEACH LARGE SIZE FOOD MIXER 5-YEAR GUARANTEE

AN IDEAL GIFT AND A WONDERFUL BUY AT ONLY

$39.95

OR A Beautiful! New! BEN HUR

HOME FREEZERS CHESTS AND UPRIGHTS PRICED FROM

$229.50

SEE THEM! BUY THEM!

Convenient Terms AT

MAIS ELECTRIC

"THE ISLAND'S LARGEST EXCLUSIVE APPLIANCE DEALER"

1821 COOK 2-4131

Home Gifts

HASSOCKS

See the wonderful selection of shapes and sizes from $3.95

Mc & Mc

1400 Government Street 4-1111

Gifts for Her

5-Piece Dressing table set, brush, comb, handle mirror, powder jar $10.25

Mc & Mc

1400 Government Street 4-1111

AVON GIFTS

Lovely to give . . . Lovely to receive. So original, so beautiful, so useful and so pleasant to select the Avon way.

AVON COSMETICS

256 Beechwood Ave 4-7905

100 CARS FOR SALE

Morris - MG - Wolseley

Sales and Service

BRITISH MOTORS LTD

2843 Douglas St 5-1741 eves 4-2036

NO DOWN PAYMENT NO PAYMENTS UNTIL 1958

Pymts	Models	Full Price
$58 —	1954 CHEVROLET	$1485
$61 —	1955 CHRYSLER	$1165
$43 —	1951 PONTIAC	$795
$41 —	1949 FORD	$585
$40 —	1955 CHEVROLET	$705
$34 —	1951 HENRY J	$605
$32 —	1947 BUICK	$605
$29 —	1957 STUDEBAKER	$590
$25 —	1946 MONARCH	$535
$55 —	1954 HILLMAN	$1705
$11 —	1950 VANGUARD	$375
$10 —	1950 PREFECT	$145
$47 —	1954 PICKUP	$704
$30 —	1949 PICKUP	$585
$21 —	1947 PANEL	$185
$10 —	16 FT HOUSE TRAILER	$185

ANT'S CAR SALES RUBNNIUS AT HARRIET 3-8502

49 PLYMOUTH TUDOR	$895
50 CHEV TUDOR	$643
51 METEOR TUDOR	$525
47 FORD PANEL	$203

CORONATION MOTORS 3-8711 or 3-4623 Burnside at Douglas

1951 MERCURY SEDAN CUSTOM radio, air conditioner and white wall tires. First class shape throughout. Top trade in and terms. Chat Dowman Service Garage. 724 Johnson St. 3-1411 or 5-4807

'50 CADILLAC

Beautiful future hardtop coupe. De luxe, fully equipped with all power features. In excellent condition. By owner. Can arrange terms. Phone 4-2159

1956 MONARCH—POWER STEERING, brakes, windows and seats, heater and radio. $3,000 or trade-in car. Phone 5-3463

1956 PONTIAC HARDTOP COUPE automatic transmission, radio and heater, perfect condition. Will take older car or cash. 5-4466

'56 CHEVROLET

De luxe sedan with heater and new tires. A-1 condition throughout. Generous terms. Phone 3-5032

51 OLDSMOBILE AUTOMATIC, radio and heater. Very good condition. 5-6574

1953 ZEPHYR SEDAN, 30,000 miles, motor, paint, etc. very good condition. $870. 7-1866

1956 PONTIAC—BEAUTIFUL CONdition throughout. 5-6910

1956 MERCURY AUTOMATIC. $800. 4-0437.

101 TRUCKS & TRAILERS

SEE THESE TRUCK BUYS at EMPRESS

49	MORRIS Delivery Van. Priced low, ready to go	$175
49	CHEV ½-Ton Pickup, runs good, rides good	$595
50	FORD ½-Ton Panel. Drive away for	$350
48	GMC Chassis and Cab 3-ton, top condition	$650
49	GMC Suburban. Go anywhere	$850
54	INTERNATIONAL ½ Ton Pickup. Low mileage	$985
53	PONTIAC Sedan Delivery	$975
55	CHEV Sedan Delivery, passenger car condition	$1695
54	GMC 9100 Series Chassis and Cab, 900x20 duals, like new	$1695
53	MERCURY M800 2.7 ton rock box, H D wood hoist, 10x20 rubber. Reconditioned and ready for work	$3500
54	FARGO Tag Axle, 16-ft. deck and lumber roller, new motor, V O 8 25x90 rubber	$2950

Phone 5-7121 Phone Night 3-7866

SEE ALLAN CATT at EMPRESS MOTORS TRUCK SALES

1937 PACKARD 120 FRAME AND wheels, complete with braking system, good tires. Phone 3-5587

1947 FARGO 1 TON PICKUP, good condition. Reasonable. 3-0843

101 TRUCKS & TRAILERS

USED TRUCK SPECIALS PICKUPS

	Was	Now
1956 MERCURY ½-TON with automatic transmission. New truck condition	$1,803	$1,565
1955 GMC 1-TON, cab and chassis, engine. Excellent condition	$1,563	$1,403
1950 FARGO ½-TON. A good truck buy for	$580	$495
1948 FARGO ½-TON	$495	$395

MOONEY & SONS

750 TOLMIE AVE PHONE 3-2027

INTERNATIONAL TRUCK DEALER

Prilr Romeo, Don Gibb, Dick Heyward — Russ Bird

HOMES HOMES HOMES at Hi-Lo Trailer Sales

New and used, big and little. 8 and 10 wide, a tremendous number of attractively priced units on display, about 16 in stock. Be warm and cozy in one of our luxurious, heavily insulated, tastefully decorated, bright and cheerful homes on wheels. Parking twelve patios available in our mobile home parks at Colwood Corners. Langford, near corner of Millstream and Devilla Road and Trans-Canada Highway, one mile south of Nanaimo. Watch for the neon trailer sign 7 miles north of Victoria through the rock cuts on Trans-Canada Highway—our sales lot.

P.S. Parking for our sales customers at low as $17.50 monthly including electricity and water. PHONE 9-2514

Leisure Home

Starting 8' and 10' Wides, 36' M 45' also used units

CHRISTMAS BONUS FOR OUR CUSTOMERS

Every 10 gallons gas you get one free chance on the 30" Bride Doll shown in our window. Doll to be given away Dec. 23.

Triangle Service Station & Trailer Sales

2001 Douglas or phone 4-3826, eves 4-6636

GLENDALE HOUSE TRAILER 27—Near New Condition. One Owner—Special. $2,995. 4-3526. Eves 4-6636

1941 CHEV ¾ TON PICKUP truck, good condition. Phone 3-0682.

101 TRUCKS & TRAILERS

1954 FORD ½ TON PICKUP LIKE new. $1,150. 3-7916

102 PARTS, TIRES and ACCESSORIES

Your Car's "Heart" is the "BATTERY"

For a strong fast start every time get an "ACME"

6-VOLT EXCHANGE $11.50

12-VOLT EXCHANGE $19.00

FRANCIS BATTERY & TIRES LTD

RETREADING SPECIALISTS

1413 Quadra Street Phone 5-7039

INTERNATIONAL TRUE TONES, international mufflers. Re-refined oil. Randy's Auto Wrecking 1023 View Street 3-4478

GOOD USED CAR AND TRUCK parts. David Auto Wreckers 5-0470. 526 David Street

1937 PACKARD 120 FRAME AND wheels complete with braking system. good tires. Phone 3-5587

SUBURBANITE RETREAD SPEC 670x15 $13.00 exchange. Gavin Jack 1517 Quadra 3-0221

CLARK'S AUTO PARTS 2233 Douglas. Used parts for cars and trucks. 3-8041

AL'S AUTO WRECKERS BAY AND Dundas 3-8233 evenings 4-4327

TWO-HORSE TRAILER PHONE evenings 7-5431

1953 GMC ½-TON PICKUP, EXcellent condition. 5-7839

103 AUTO REPAIRS and SERVICE

FAST TOP-QUALITY RADIATOR repairs. Body work and painting at Morrison Chevrolet Oldsmobile Ltd. Yates at Quadra. Phone 3-1156

EXPERT BODY WORK, TUNE-UP, alignment and brake repairs. Real tectors. 1041 Yates 4-7156

MOONEY'S AUTO BODY SHOP 3-4177. Complete collision repairs, painting, etc.

LOOKING FOR LIVING QUARTERS?

Check the classified section for the latest and best offers.

104 AUTO BODY WORK and PAINTING

COLLISION REPAIRS PAINTING

Newest Up-to-Date Paint Shop. Skilled Workmanship on all Models—VW Specialists

SPEEDWAY MOTORS BODY SHOP

901 Yates Phone 5-2418

105 AUTO FINANCING and INSURANCE

Automobile Financing Auto Loans

Monthly instalment plan financing of automobiles, household appliances, furniture and commercial equipment.

Money saving rates on direct auto loans. Life insurance up to $1,500 at no extra cost. Generous terms. Quick decisions.

Island Finances Limited

1112 Broad Street Phone 4-0831

CAR BUYERS

Our Financing Service at Low Cost will help you make a better deal. Ask us NOW before you buy.

A M TAYLOR SPITTAL

631 FORT ST

AUTO FINANCING

Custom Finance Ltd.

Private or Dealer Sales

1013 Douglas St Phone 5-1666

106 AUTOMOTIVE CONSULTANTS

IT WILL PAY YOU

To inquire about the new complete Independent Automotive consulting service before buying your car or for the most economical solution to any car problem you may have. Consultation by appointment 5-7292

I—M—C

INDEPENDENT MOTOR-CAR CONSULTANTS — 5-7292

107 CARS and TRUCKS WANTED

QUADRA AUTO SALES

PAYS TOP CASH for CLEAN CARS

837 YATES PHONE 3-9837

PHONE BEFORE SACRIFICING

MAYNARD'S AUCTIONEERS

Cash or Consignment 5-5921

LET US SELL YOUR CAR FOR you! Quick results at Thriftway Motors, Quadra at Pembroke. Phone 3-4045

ENSIGN MOTORS — CASH FOR clean cars. Trade down. 2017 Quadra St. 5-5612

UP TO $500 FOR ENGLISH CAR. Consider Chevrolet if price right. Victoria Press, Box 611.

CASH FOR CARS AT ART'S

116 HOTELS

Ritz Hotel, 710 Fort St.

FURNISHED APARTMENTS AND ROOMS 3-1031

Elevator Service Permanent Transient

GLEN COURT HOTEL

87 a Week Up 707 Blanshard St. Phone 5-9000 3-4774

Under New Management

BEVERLEY HOTEL

In city centre, moderate rates, transient and permanent guests, housekeeping rooms. TV in lounge. 724 Yates. Phone 5-0611

THE GLENSHIEL, 606 DOUGLAS — A residential hotel providing every comfort for elderly people 3-4164.

120 ROOM and BOARD

LARGE DOUBLE OR SINGLE front room, overlooking beautiful Beacon Hill Park, excellent English cooking, comfortable, warm surroundings, few minutes walking city centre and Parliament Bldgs. Vacant Dec. 1. Gilbert House, 306 Douglas St. 3-1208.

IN COMFORT, FULL BOARD WITH hotel service at reasonable rates. James Bay Hotel, 270 Government St.

BUSINESS GIRL WOULD LIKE room and board in homey atmosphere. Please reply to Victoria Press Box 1083

ROOM AND BOARD FOR WORKing girl in quiet home. $50. Phone 3-8213 Sundays or after 6 p.m.

ACCOMMODATION IN LOVELY home, for elderly lady or convalescent. Nursing care. 3-5341

URGENTLY NEEDED A BOARDing home for a 13-year-old boy. 2-5121

PRIVATE ROOM AND BOARD near Parliament Buildings. 3-4484

ROOM AND BOARD FOR GENTLEman. Apply 623 Bay Street 3-1553 or 5-1475

THE GOBOS HAVEN GUEST House has single and double vacancies for elderly people. 4-7710

TWO GIRLS WILLING TO SHARE room, private bath, oil heat. 1 block from bus. 2-5947

ROOM AND BOARD FOR YOUNG working man 3-3418

ROOM AND BOARD MEN ONLY. 4-9850

WARM SUNNY SINGLE ROOM, refined, close in, board. 2-4983

CRAIGMYLE 1037 CRAIGDARroch. Hot and cold water 2-0011

ROOM AND BOARD YOUNG MAN. $15 weekly. 1120 McClure

BOARD AND ROOM FOR ELDERly lady. Twin beds. 3-2219

BOARD ROOM FOR ELDERLY person. 1061 Foul Bay Road 4-5782

ROOM AND BOARD FOR SCHOOLage girl 7-8525

ROOM AND BOARD FOR WORKing men. Vic West 2-8701

REASONABLE BOARD AND room, two girls sharing 3-3749

EXCELLENT ROOM AND BOARD, home privileges. TV 4-4454

121 ROOMS TO RENT

2 LARGE UNFURNISHED ROOMS for rent. One stove, light, heat, sink and water included in rent. Phone 5-4731, after 5 p.m.

BY THE WEEK OR MONTH, REAsonable rates with hotel service. James Bay Hotel, 270 Government Street

ROOMS CLOSE IN LOW RATE 8d ent Garesa 4-6794

GENTLEMAN — $35. GOOD LOCAtion, kitchen, all supplied. 4-0473

SLEEPING ROOM WITH BREAKfast. 3-3873

NICE ROOM IN QUIET HOME. Suit working man. 1331 Pandora.

3 ROOMS FURNISHED EVERYthing supplied. 5-1038

123 HOUSEKEEPING ROOMS TO RENT

LIGHT HOUSEKEEPING ROOMS for rent by day, week or month. Everything supplied, on bus route. Apply San Sebastian Annex, 20 Gorge Road W. Phone 3-0812

EXCELLENT SLEEPING ROOM IN clean, warm home, suit 2, twin beds, sink, all utilities supplied, cooking if desired, weekly rates. 1213 Hillside. 2-5032

FURNISHED, LARGE, CLEAN room with kitchenette. Suit 2. $10 per week. Queens Avenue, near Hudson Bay. 3-5611

3-ROOM SUITE AND SITTING-room and kitchen, everything supplied, near Hudson's Bay $40. 5-1318

LIGHT HOUSEKEEPING ROOM, oil heat, use of refrigerator, nice view, walking distance. Light, gas, linen, dishes supplied. 3-7004

CLEAN, MODERN, ALL UTILITIES. Bridge, gas range, adults, 3 blocks Hudson's Bay. 1013 North Park

FURNISHED HOUSEKEEPING room, kitchenette, working men. 5-1180. 1104 Fort Street

SINGLE ROOM, BEDDING, dishes, working man, bus close. 4-6761

PENSIONER PREFERRED, UPstairs furnished, hot water heated room. $25. 1110 Pleo. 5-5024

CLEAN, BRIGHT FURNISHED room, Rithet St., suit business or working lady. Reasonable. 5-0735

FIRWOOD LODGE, 905 COOK. Bed-sitting rooms, also sleeping rooms, all found. Central 3-7468

FURNISHED ROOM. APPLY WAVerley, 1417 Douglas

LARGE ROOM, FULLY FURnished, bed linen included. 3-5672

LIGHT HOUSEKEEPING ROOM for rent. 717 Pandora

3 SINGLE ROOMS, FURNISHED, linen, $34 and $35. 3-8741

WARM ROOM, KITCHEN, BUSIness person. Fairfield. 5-2003, 4-2001

128 FLATS and APARTMENTS TO RENT FURNISHED

LOW WINTER RATES

At the San Sebastian and Victoria Courts, Gorge Road, two miles from the city centre on bus route. Rates by the week. Everything supplied except food, including maid service once a week. San Sebastian 3-0812. Victoria Court 4-9433

HURRY FOR ONE OF THESE warm, clean, comfortable suites at surprisingly low rates. Oil heat. $80 to $85 per month. Craigmyle Motel, Sidney, B.C. Phone 812

FURNISHED SUITE FOR RENT. 3 rooms and bath. Gorge District. Vacant. $80. Phone 4-8306. Financial Survey Ltd. 1324 Government St.

CASA LINDA MOTEL — ATTRACtive self-contained apts, elec. kit., well heated. Rendia maid service available. 986 900 8-1951

TWEEDSMUIR MANSIONS

By Beacon Hill Park. Fully furnished 3-rm, 2-bedrm suite, all electric range, frig. $130. Garage extra. 3-6149

DE LUXE FURNISHED UNIT daily, weekly, monthly, near park, shops. Buildings TV optional. Phone Thunderbird Motel 3-4781.

SELF-CONTAINED 3 ROOMS AND bath. Rarth Park and Quadra $80. Phone 5-9463 or 3-3831

3-ROOM SELF-CONTAINED APT. Ground floor. Oak Bay. Rent $65. Phone 3-3883

3 ROOMS FURNISHED PRIVATE bath. $50 month. Near Royal Jubilee. Immediate occupancy. 5-4201

IMMEDIATE POSSESSION $45. Two room suite, close to Reservoir Co. 1118 Langley 4-0041

2 AND 3 ROOMS, SEMI-PRIVATE bath. Quiet adults. $50 and $60. 1270 Yates, Suite 6

3 ROOMS SELF-CONTAINED $80. L. Jacob 222 Goldstream

HEATED, SELF-CONTAINED 3-room suite, close in. $60. 2-0697.

129 FLATS and APARTMENTS TO RENT UNFURNISHED

GORDON HEAD — NEW 4-ROOM suite, beautiful surroundings. Ideal for couple; one child accepted. One block to bus and school. $75 per month. Large living room, cabinet kitchen and dinette, one bedroom and Pembroke bathroom, refrigerator, stove, hot water, heat and garage included. 7-1656.

1023 Sadlers St. 3 rms, gas stove, oil heat. Apply after 7 p.m. $30 per month

1098 Clare St. 3-rm heated apt. Private bath. Vacant. $45 per month

Pemberton Holmes Ltd. 1002 Government St. Phone 4-8124

BRAND NEW APARTMENT de luxe bachelor suites with private sun deck, private entrances. 5 minutes walking distance to town. The City Brokerage, 1018 Blanshard St. 4-9613 · 5-6078.

WE HAVE THE FOLLOWING heated modern apartments to rent: Ascot Apts. 3 rooms, $75, 4 rooms, $85 duplex, 4 rooms $95 inc. electric range, fridge, 3 rooms $115; duplex 3 rooms, $80. Apply E. S. Heath 635 Yates, evenings 3-0219

3 ROOM SUITES WITH KITCHENS (Vacant) at $37.50 per month and $40 per month. Hot water, oil heat, apartment size. Apply Suite No. 1, 1003 Foul Bay Rd. evenings. Phone 3-8458

LOWER DUPLEX, 1 BEDROOM, fireplace, oil range. Children considered. $65. 302 Catherine St. corner Dundas. H. A. Humber Ltd. 620 View St. 2-3131

3 ROOMS, INCLUDING ALL UTILIties. Available December 1. $42 per month.

Frank A. Martin Agencies

1114 Blanshard St 5-2140 5-1513

TUDOR APARTMENTS. DE LUXE one-bedroom suite on first floor front. Electric stove and fridge. Carport. Available December 7. $97.50 5-4062.

BACHELOR APARTMENT (FAIRfield), refrigerator, stove, utilities. Automatic heat $50. Lady desired. 2-3973 after 5 p.m.

THREE ROOMS STOVE, REfrigerator, tile bath. Excellent view of sea and mountains. $80 month. 3-3895

WARM MODERN SELF-CONtained 3 rooms, electric range, refrigerator. $72. Available Dec. 16. 425 Simcoe 4-8534

OAK BAY, SOUTH OF AVENUE. Spacious 2 bedrooms, newly decorated upper duplex, oil heat. Adults. 3-2880 after 3 p.m.

BACHELOR SUITE, MODERN block. Quiet tenants. Electric stove and refrigerator. Garage available. 3-3456

CLEAN 3½-ROOM SELF-CONtained suite, children welcome. Vacant Dec. 13th. 5-8273 after 6 p.m.

3-ROOM SUITE, JUBILEE DIStrict, light, heat, water, rangette, private entrance. Working couple. $60. 2-2895

MODERN SELF-CONTAINED 3-room suite, electric range, washing facilities supplied. $58.50 month. Apply Suite 5, 410 Wilson Street

2 ROOMS AND BATH, UPPER DUplex, oil heat, water, light, rangette included. $50 month. Adults. Phone 5-6174

1170 FORT BACHELOR SUITE. Murphy bed, electric kitchen, automatic laundry, oil heat. Available Dec. 12. $60. 4-4540, 5-3308

ROCKLAND AVE. SELF-CONtained ground floor apartment. Private entrance. Phone 5-2215

THREE-ROOM SUITE, BATH, basement. $50 monthly. 3020 Carrol St. 5-8448

THREE-ROOM SUITE WITH PRIvate bath, stove, refrigerator, sunset view, garage. 3-1931

HEATED BED-SITTING ROOM, bath and kitchenette $40. Jubilee area. 4-0444

3 ROOM SELF-CONTAINED SUITE, with bathroom, hot water heated; electric stove 3-3473

SELF-CONTAINED LARGE THREE-room upper suite on Joan Crescent, $85 inclusive. 3-8456 till 3 p.m.

CENTRAL, 2 ROOMS, SUNNY, quiet, semi-private, bath. Adults. 3-6067

$35—AVAILABLE NOW—4 ROOMS, electricity, hot water inclusive. Children welcome. 424 Skinner. 5-4728.

BEACH DRIVE, DE LUXE 2-BEDroom suites, ground floor. $100 and $115. Adults. 3-3081

SELF-CONTAINED 3 ROOMS AND bathroom upstairs. Reasonable rent. 4-3060, eves

VACANT NOW, THREE ROOM, self-contained duplex, rent $57.50, stove included. 2-3605

LARGE SUITE, STOVE AND REfrigerator, adults 4-6502

3-ROOM SUITE, RENT $35; SMALL room, $18. 820 Balmoral.

TWO-BEDROOM SUITE, CHILDREN welcome, 5-6246

THREE-ROOM SUITE $45 A month. 3-6125 or 3-7714.

SELF-CONTAINED DUPLEX NEW. Immediate possession. 5-0448

FOUR LARGE ROOMS, GROUND floor. $60. Ontario Street. 3-0901.

5-ROOM APARTMENT TO RENT, $45. 2647 Blackwood 4-1778

ESQUIMALT 2 ROOMS, KNOTTY pine, upstairs. Adults. $30 2-2288

ONE-BEDROOM SUITE NEAR Jubilee, no children. 3-6408

3-ROOM SELF-CONTAINED SUITE. 3-3275 after 5.30 p.m.

UPPER DUPLEX, 3-ROOM SUITE, $60. 866 Heywood Ave 4-3868

3 BRIGHT ROOMS, STOVES. Phone 5-1666 8556 Vancouver

2-ROOM SUITE, 1313 FORT ST. $45 month. After 3 p.m.

TWO ROOMS PHONE 3-2452.

130 FLATS and APARTMENTS WANTED

YOUNG COUPLE WITHOUT CHILdren with modern 1-bedroom apartment or duplex, unfurnished, with electric stove, refrigerator, 4 piece bath. In Esquimalt, Oak Bay or Fairfield districts. Victoria Press, Box 1031

!!! LANDLORDS! WE SUPPLY tenants free. Rentals United 3-2844.

132 HOUSES TO RENT FURNISHED

ROCKLAND AVE. WELL FURnished, 3 bedrms, 2 bathrms, oil heat, elec. equipped. Vacant. $200 per mo. Pemberton Holmes Ltd., 1002 Government St. Phone 4-8124

LANGFORD, CLOSE TO NEW highway, 1-bedroom house. Garage attached. Suitable for working or elderly couple. Phone 3-2811.

CITY'S MOST BEAUTIFUL HOME. Expenses rent free to French couple for care elderly gentleman. Pays $50 for board. 4-4275

TWO AND THREE-ROOM COTtages, also trailer space. Colwood Motor Court 8-1833.

WINTER VISITORS: SEE THIS ATtractive new bungalow facing Colwood golf course. 6-1551

FOR RENT WITH OPTION TO buy, partly furnished 5-room house. Royal Oak district. 9-6186.

ATTRACTIVE BUNGALOW, FIVE rooms, automatic heat. 8-1315

133 HOUSES TO RENT UNFURNISHED

NEW TWO-BEDROOM HOUSE — Auto oil heat. Full bsmt. Drain. Garage. Vacant $90

BRAND NEW—3-room house. Auto oil heat. Full bsmt. Dec. 19 $115

JAMES BAY—Lower duplex $62.50

JAMES BAY—Upper duplex $60.00

TWO-BEDROOM — upper duplex, Oak Bay, overlooking golf course and sea. Newly decorated. Rec. elec. range and fridge. Lovely entrance. Well heated. $120

UPPER DUPLEX — Beach Drive, waterfront, Oak Bay. 5 rooms, 2 bedrooms and den, sundeck, large LR. Built-in range, wall oven. Lovely entrance. Plenty of storage. Heated. $200

BROWN BROS. AGENCIES LTD

1125 Blanshard St 4-0741

1100 Wheeler St.—3-bedrm. bung. Wired for elec. stove. Furnace. Vacant. $85.00 per mo.

Superior St.—Older type two-storey 3-bdrm house. Gas stove. Vacant. $53.00 per mo.

Pemberton Holmes Ltd., 1002 Government St. Phone 4-8124.

4-ROOM SIDE-BY-SIDE DUplex, light, heat, water and stove included. Available Jan. 1. Child welcome. Oak Bay. $80 per month. 3-0063.

133 HOUSES TO RENT UNFURNISHED

MONTREAL TRUST CO

134 HOUSES WANTED TO RENT

137 HALLS, STORES and OFFICES TO RENT

OFFICES

141 MORTGAGE LOANS

IF YOU REQUIRE A MORTGAGE

Northwestern Securities of Victoria Ltd

MONEY TO LOAN

143 WANTED TO BORROW

7% FIRST MORTGAGES

145 BUSINESS OPPORTUNITIES

LIGHT INDUSTRY

$15,000

STORE, APARTMENTS AND PARKING LOT

$29,500

CITY APARTMENT

$31,100

"3 KNOTTY PINE SUITES"

$15,775

MONTREAL TRUST CO.

EXCLUSIVE LISTING
504-506 FRANCIS ST.

$16,800

FOR SALE

DOUGLAS ST. PROPERTY NEAR CITY HALL

Ker & Stephenson Ltd

4 SUITES

$29,500

6 SUITES

$19,500

FINANCIAL SURVEY LTD.

Country General Store and Post Office

$7200 Down Handles

FAIRFIELD DUPLEX

Custom Manufacturing Business

"IF"

147 EXCHANGE REAL ESTATE

148 LISTINGS CANCELLED

149 LISTINGS WANTED

JOHN BLAIR LTD.
211 Central Bldg.

URGENTLY NEEDED CLIENTS WAITING

LOW DOWN PAYMENT

Hagar & Swayne Ltd

"SELLING A HOME?"

150 HOUSES FOR SALE

FRASER BISCOE

$7500

ESQUIMALT

$16,500

DICKIE & CO.
REALTY & INSURANCE

BIG REDUCTION
$1000 CASH

$7100

Immediate Possession

$7300

DISTINCTIVE HOME
OAK BAY
EXCEPTIONAL VALUE
Immediate Possession
GOOD TERMS

TAYLOR SPITTAL

$18,900

JOHNSTON'S

UPLANDS SLOPE
A PREMIUM LOCATION

$16,800

150 HOUSES FOR SALE

PEMBERTON HOLMES, Ltd.

SEA VIEW — $14,250
WILLOWS PARK AREA

SEA VIEW
DOUBLE PLUMBING

$19,000

UNIVERSITY AREA
3 BEDROOMS
$2500 HANDLES

$11,000

IMMEDIATE POSSESSION

$6500

NEW LISTINGS
YOUR FAVORITE STREET

4½% MORTGAGE
LOW PAYMENT
INCLUDING TAXES

$11,950

OAK BAY
WILLOWS AREA

$17,900

COMMUNITY CHEST CLEAN-UP
NOV. 28 TO DEC. 7
LET'S FINISH THE JOB

HEISTERMAN

Four Bedrooms
OAK BAY

$12,600

OAK BAY
5 BEDROOMS — DEN
FAMILY ROOM

$18,900

1893 NEIL ST.

$12,600

HEISTERMAN & CO.

F. N. Cabeldu

COLWOOD

$6850

RETIRED?

$7950

OAK BAY
3 Bedrooms

S L Hargrave Realtor

150 HOUSES FOR SALE

BROWN BROS.
AGENCIES LIMITED

MOUNT VIEW
3 BEDROOMS

$12,950

$1500 DOWN
12-YR-OLD BUNGALOW

$9950

ALBERT HEAD
SEA VIEW PROPERTY

$10,500

GONZALES
Near Hollywood Crest
Immaculate Condition

$12,950

NEW
$10,200
$2500 DOWN

$10,200

CHRISTMAS HOLLY FARM

$21,500

P. R. BROWN & SONS LTD.

$1950 DOWN
1370 HARROP ROAD

$9850

$1700 DOWN
2631 FERNWOOD

$11,700

1620 MIDGARD
OWNER TRANSFERRED

$8650

OAK BAY
LOVELY SEMI-BUNGALOW
3 BEDROOMS
PLUS DEN
HOT WATER HEAT
OIL-O-MATIC

$11,600

$13,500

NEWSTEAD REALTY LTD.

SPACE AND PLENTY OF IT!

$15,150

$1000 DOWN

$7900

150 HOUSES FOR SALE

C. N. Montague CO. LTD.

SPECTACULAR PANORAMA
4,000 SQ. FT.

$58,000

$1500 DOWN

$8900

MOUNT TOLMIE

$11,300

Situated in Lovely Residential District

$11,575

COMMUNITY CHEST CLEAN-UP
NOV. 28 TO DEC. 7
LET'S FINISH THE JOB

BYRON PRICE
1314 QUADRA ST.

Low Down Payment
GOOD DISTRICT
New 3-Bedroom
$70 Per Month

$8800
1-Year-Old

ALPINE CRESCENT
GLIMPSE OF SEA

$14,750

KING REALTY

DO YOU WANT TO LIVE IN OAK BAY?

$17,500

$1500 DOWN

$6500

MOVE IN FOR CHRISTMAS

WHEN YOU SEE YOU'LL AGREE THIS IS IT!

$8850

THE ROYAL TRUST CO.

$39,000

$11,500

150 HOUSES FOR SALE

BUY WITH CONFIDENCE
BUY AT
BOORMAN'S

REVENUE? FAMILY HOME?
$1500 DN

FAIRFIELD HOME
FULLY FURNISHED

$10,950

CITY DUPLEX
EXCELLENT INVESTMENT

$12,600

Waterfront
CORDOVA BAY
2 YRS OLD
5357 PARKER

$13,900

GORDON HEAD

$19,500

BOORMAN INVESTMENT CO. LTD.

FINANCIAL SURVEY LTD.

PORTAGE INLET
$2500 Down

$10,750

$2000 DOWN
DUPLEX
WALKING DISTANCE

$10,500

LOVELY JAMES BAY BUNGALOW
$1500 Down

$7500

WHITE SHAKE

$5500

FAIRFIELD

$3300

JOHN GREENWOOD

CASH BUYER

150 HOUSES FOR SALE

K & S

$8950
118 JOSEPH, FAIRFIELD

AND

$9400
1523 OAKLANDS

IMMEDIATE POSSESSION

$9000

4438 NARVAEZ RD.
GORDON HEAD
$21,500

OAK BAY—TOP VALUE
CLOSE TO BEACH
$14,750

WEST VANCOUVER TYPE HOME
ULTRA-SMART
NEW — READY
SEA VIEW
CLOSE IN

$18,500

KER & STEPHENSON LTD.

WHITTOME'S

SOUTH OAK BAY
BRAND NEW
3 BEDROOMS
BASEMENT
OIL-O-MATIC
GOOD TERMS

$13,750

SEA VIEW
DE LUXE BUNGALOW
1 WEEK POSSESSION

$16,900

LAKE HILL

$4300

NHA 3-BEDROOM
$1975 DOWN

$12,350

Frank A. Martin Agencies

REDUCED
OWNERS MOVING

$6950

150 HOUSES FOR SALE

HICKS REALTY LTD.

ULTRA-MODERN OAK BAY

$17,900

MOUNT VIEW
261 NICOLA PLACE

$12,902

FAIRFIELD
"C" THE "C"

$10,750

OAK BAY HIGH

$8750

ESQUIMALT
481 JOFFRE STREET

$8500

OPEN HOUSE
WED., 2 P.M. TO 4 P.M.
3065 HIGHVIEW ST.

$6950

B.C. LAND
& Investment Agency Ltd.

OAK BAY
6 BDRS., DEN

$12,200

HIGH QUADRA AMIDST OAKS

$13,500

FAIRFIELD

$11,500

QUEENSWOOD
SEA VIEWS—3 BEDRMS
$3500 DOWN

$16,500

LOST?

$13,650

EXCLUSIVE OAK BAY

150 HOUSES FOR SALE

NORTHWESTERN SECURITIES of Victoria Ltd.
631 YATES AT BROAD 5-6741

"ESQUIMALT"
$2000 Down, $65 Month
[illegible]
Full price $11,250
Dial 5-6741 or 5-4330.

"SEA VIEW"
"Esquimalt Lagoon"
[illegible] $10,767 [illegible]

$1650 DOWN
Immediate Possession
[illegible] $9850
L. D. Patrick 5-6741; res 3-9043

"PERFECTION"
[illegible] $9950 [illegible]

FAMILY MAN
[illegible] $7750
E. A. Macfadyen, 5-6741.

LANGFORD
[illegible] $7600
E. A. Macfadyen, 5-6741.

NEAT AND COSY
[illegible] $7550 [illegible]

ESQUIMALT
$1500 DOWN
[illegible] $6950 [illegible]

ESQUIMALT
$1000 DOWN
[illegible] $6500 [illegible]

$1000 DOWN, AT $6000
[illegible]

BUNGALOW DUPLEX
[illegible]

COMMUNITY CHEST CLEAN-UP
NOV 28 TO DEC 7
LET'S FINISH THE JOB

STEWART CLARK & CO.
[illegible]
READ PAGE 59
READER'S DIGEST
[illegible] $12,950 [illegible]
LANGFORD
NEW
ONLY $1850 DOWN
[illegible] $6950 [illegible]
COMMUNITY CHEST CLEAN-UP
NOV 28 TO DEC 7
LET'S FINISH THE JOB
FAIRFIELD SIDE-BY-SIDE DUPLEX [illegible]
PEMBERTON, HOLMES LTD
1002 Government St. 4-8124

150 HOUSES FOR SALE

TOWN & COUNTRY HOMES LTD.
1923 Quadra St.
Phone 2-7276
Member Victoria Real Estate Board

GONZALES
[illegible] $12,900 [illegible]

$950 DOWN
FURNISHED
[illegible] $6500 [illegible]

NHA
CEDAR HILL RD WAY
$2400 DOWN
[illegible] $12,600
We also have 6 more homes to choose from.
Contact Harold Ware, 2-7276 or 2-1461
Howard Slade 2-7276 or 3-4718

$2300 DOWN
1957's BEST BUY!
[illegible] $10,500 [illegible]
PHIL SIMPSON 2-7276, res. 3-5642

HOME PLUS SUITE
[illegible] $14,700 [illegible]

WATERFRONT
$6800
[illegible] $7500 [illegible]
PHIL SIMPSON 2-7276

SAVE $800
[illegible] $10,500 [illegible]

HAULTAIN
2624 VICTOR
$1650 DOWN
$50 MONTHLY
PRICE $6350
[illegible]

24-Hour Service
2-7276
Community Chest Clean-Up
Nov. 28 to Dec 7
Let's Finish the Job

CAPITAL CITY REALTY
[illegible]
$800 DOWN
SIX ROOMS
[illegible] $6500 [illegible]
QUADRA
SECLUDED HAVEN
[illegible] $6950 [illegible]
CONVENIENCE
CHARACTER
[illegible] $14,700 [illegible]

ISLAND HOMES
2016 DOUGLAS ST 5-7531
Member Multiple Listing Bureau
UNIVERSITY AREA
NEW NHA NEW
[illegible] $12,600 [illegible]
GORGE AREA PRIVATE SALE [illegible]

150 HOUSES FOR SALE

RANDALL'S LTD
UPLANDS
$18,900
OPEN TO OFFERS
[illegible]

DUPLEX
SIDE-BY-SIDE
[illegible] $16,000 [illegible]

OAK BAY
3 Bedrooms
[illegible] $9850 [illegible]

4-SUITE APARTMENT
$2500 Down
[illegible] $9850 [illegible]

GORDON HEAD
[illegible] $6500 [illegible]
Call Mr. Randall 3-9447
COMMUNITY CHEST CLEAN-UP
NOV 28 TO DEC 7
LET'S FINISH THE JOB

GEORGE RANDALL LIMITED
1300 Douglas St. Phone 4-5105

E. E. HEATH
[illegible]
SEE THESE AND BUY
[illegible] $13,250 [illegible]
$8250
$8500
COMMUNITY CHEST CLEAN-UP
NOV 28 TO DEC 7
"LET'S FINISH THE JOB"

A. BERNARD & CO LTD
THREE BEDROOMS
TWO YEARS OLD
$2500 DOWN
[illegible] $10,500 [illegible]
Oak Bay
CHARACTER — CHARM
[illegible]

ALFRED CARMICHAEL & Co. Ltd.
COMMUNITY CHEST CLEAN-UP
NOV 28 TO DEC 7
"LET'S FINISH THE JOB"

"BEFORE XMAS"
[illegible] $11,500 [illegible]
NORTHWESTERN SECURITIES OF VICTORIA LTD.

HAYNES
[illegible] $12,950 [illegible]
ARTHUR E. HAYNES LTD

McCANDLESS REALTY
SPECIAL BUY — $1500
$1500 — $1500 DOWN
[illegible] $6500 [illegible]
[illegible]

150 HOUSES FOR SALE

WESTERN HOMES LTD
811 YATES STREET
$1800 DOWN
BE IN FOR XMAS
[illegible] $9675 [illegible]

CITY
3 BEDROOMS
[illegible] $8950 [illegible]

LAKE HILL
$800 DOWN
MAYBE LESS
BASEMENT
VACANT
[illegible] $5750 [illegible]

SWINERTON'S
(Established 1890)
[illegible]
UNIVERSITY
[illegible] $14,500 [illegible]
WATER VIEW
OIL H.W. HEAT
[illegible] $12,900 [illegible]
$1850 - DOWN - $1850
5 BEDROOMS
[illegible] $10,250 [illegible]

VICTORIA Realty Ltd.
LARGE HOUSE
[illegible] $10,500 [illegible]
CITY RESIDENCE
[illegible] $10,400 [illegible]
EXCLUSIVE LISTING
[illegible]
COMMUNITY CHEST CLEAN-UP
NOV 28 TO DEC 7
LET'S FINISH THE JOB

M & W
SEA VIEWS
NEW 4 BEDROOMS
[illegible] $17,500 [illegible]
Meors & Whyte
Oak Bay Realty Ltd

The Best Available
$1500 — $1500 Down
[illegible] $6500 [illegible]
[illegible]

150 HOUSES FOR SALE

RITHET
706 Fort St
$3000 D.P.
[illegible]

OAK BAY NORTH
[illegible] $12,500 [illegible]

3 SUITES
[illegible] $18,950 [illegible]
Community Chest Clean-up
Nov. 28 to Dec. 7
Let's Finish the Job

UNIQUE ESTATE
[illegible] $25,000
JOHN GREENWOOD
[illegible]
COMMUNITY CHEST CLEAN-UP
NOV 28 TO DEC 7
"LET'S FINISH THE JOB"

OAK BAY
New—$72 per month
[illegible] $17,900 [illegible]

HIGH QUADRA
[illegible]

151 COUNTRY HOMES and PROPERTIES

GROVE HALL
[illegible] $50,000 [illegible]

SEA VIEW SECLUSION [illegible]

153 WANTED TO BUY—HOUSES
$10,000 — $12,000
ALL CASH
[illegible]
PEMBERTON, HOLMES LTD.
1002 Government Street.

DIAL 2-4251
[illegible]
Rithet Consolidated Ltd.
706 Fort St 2-4251
[illegible]

153 WANTED TO BUY—HOUSES

2 FAMILIES
[illegible]

CASH
[illegible]

STOP!
[illegible]

CASH
URGENT
[illegible]

CASH
[illegible]

ESQUIMALT WANTED
[illegible]

MY BANKER
[illegible]

MULTIPLE LISTING SPECIALIST
[illegible]

154 PROPERTY FOR SALE

BEAUTIFUL CORNER LOT IN CHOICE PART OF FAIRFIELD
N.H.A. APPROVED
FULL PRICE $1800
[illegible]

Give Her a Lot for Christmas
[illegible]

CADBORO BAY SEAVIEW LOT
[illegible]

WATERFRONT
[illegible]

USE CLASSIFIED ADS
[illegible]

155 PROPERTY WANTED

DALBY & CO.
Real Estate and Insurance
[illegible]

SEA VIEW ACREAGE
[illegible] $9000 [illegible]

PRIVATE COUPLE WANT DUPLEX [illegible]

156 FARMS FOR SALE and WANTED
HAPPY VALLEY
[illegible]
SMALL FARM OR REVENUE [illegible]

[illegible]

IN THE MATTER OF THE "PUBLIC SCHOOLS ACT" R.S.B.C. 1948, Chapter 297, AND AMENDING ACTS AND IN THE MATTER OF THE "LAND REGISTRY ACT" R.S.B.C. 1948, Chapter 171, AND AMENDING ACTS

TAKE NOTICE that the Board of School Trustees of School District No. 61 (Greater Victoria) has selected the undermentioned lands for a new school-site and being the premises being described as follows: [illegible]

AND FURTHER TAKE NOTICE that this Notice and Plan of the said lands were deposited in the Land Registry Office, Bastion Square, Victoria, B.C., this day.

DATED at Victoria, B.C., this 29th day of November, A.D. 1957.

Y. L. CHRISTIE
Secretary-Treasurer,
Board of School Trustees of School District No. 61 (Greater Victoria).

All communications in connection with this Notice should be addressed to Baldane & Campbell, Suite 309, The Canadian Bank of Commerce Chambers, 1004 Government Street, Victoria, B.C., Solicitors for the said Board.

Traffic Fines

CITY

William P. Mattison, 2717 Belmont, careless driving, $35.

Ethel S. Glen, 633 Goldstream, Langford, careless driving $35 and restricted to driving in connection with her work for one month.

Robert Douglas Malcolm, 3460 Mayfair, failing to remain at scene of accident, $50; careless driving, $35; and licence suspended.

Gary Louis Fletcher, 3144 Mars, exceeding 30-mile speed limit, $30.

Robert S. Manns, inadequate brakes, $10; two parking offences, $2.50 each; failing to register change of address, $10.

Ronald B. Hopkins, 1143 Pandora, parking within 15 feet of fire hydrant, $10.

Board Named For Appeals

Appointment of provincial government representatives for zoning boards of appeal in various Vancouver Island municipalities was approved by provincial cabinet yesterday.

The boards will hear appeals from residents who seek relief from zoning regulations and are all for three year terms.

The appointments were:

Ellis E. Heath, 329 Moss, Victoria; James Gray, 2985 Rutland; Oak Bay: Charles U. Haywood, 4436 Tyndall Avenue, Saanich; John Edward Tanner, Stelly's Cross Road, Central Saanich; George S. Thornbury, 1198 Old Esquimalt Road, Esquimalt; William E. Macleod, 108 Third Avenue South, Port Alberni; and Herbert D. Arnold, Lakes Road, Duncan.

Ship Calendar

NAVY

Antigonish returns Friday afternoon; Oshawa returns Dec. 19.

MERCHANT SHIPPING

VICTORIA

Departure—Lone Star State sailed yesterday.

In port—Stromboli, Ramsay, Gannett, Inchstuart, Loch Gowan, California.

Arrivals—Deetrick, Halencrest in today; Winkleigh, Betty O. in Thursday.

OTHER PORTS

Cowichan Bay—Sound Hazelmoor in Thursday.

Crofton—Agia Thalassine.

Chemainus—Thalassini.

Nanaimo—Union Banker, Winkleigh.

Tahsis—Nevalgutliana, Ranger.

Alberni—Aggersborg, Wear Breese, Rio Dora.

FOREST WEALTH

Timber, the greatest natural resources in Sweden, covers about two-thirds of the country's area.

THE CORPORATION OF THE DISTRICT OF OAK BAY
SALE OF DEBENTURES

Sealed tenders marked "Debentures" and addressed to the said Corporation will be received up to 5 p.m., December 11th, 1957 for the following debentures:

$275,000 Municipal Administration Buildings Debentures dated July 15th, 1957, interest at 5¼% payable January 15th and July 15th, in each year; $1,000 denominations maturing 1958/77.

Debentures are in bearer form with coupons attached and are non-callable.

Debentures are payable at Bank of Montreal, Victoria, Vancouver, Montreal or Toronto and delivery can be made immediately.

By-law has been approved by the Inspector of Municipalities.

The highest or any tender will not necessarily be accepted.

A. O. FINDLAY,
Clerk and Treasurer

On the Great '58
CHEVROLET
PEAK TRADE ALLOWANCE
TODAY
Highest Trades in Town on the Low-Priced Leader
YATES at QUADRA
Morrison CHEVROLET OLDSMOBILE LTD

MAYNARD'S AUCTIONS TODAY

10 A.M.—OLDER USED FURNITURE, GARDEN TOOLS, ETC. RANGES, SINKS, SUITES, BEDS, DRAWERS

1 P.M.—1956 CHEVROLET SEDAN, 1951 CHEVROLET SEDAN

1.30 P.M.—QUALITY FURNISHINGS FOR ALL ROOMS, ETC.

ENCYCLOPEDIA AMERICANA, GERMAN LOOM, HOLLYWOOD BEDS, CONVERTOS, DINETTE SUITES, TABLES, FRIDGES, RANGES, RADIOS, HEATERS, ROTO-TILLER, CHINA, GLASS, DRAPES, RUGS, & LINEN, ETC.

7.30 P.M.—WELL-KEPT FURNISHINGS

WALNUT DINING ROOM SUITES, WALNUT SECRETAIRE, PAIR VICTORIAN DOWN-FILLED SETTEES

WILLIS MINI PIANO

TUB CHAIRS, LEATHER CHESTERFIELD SUITE AND CHAIRS, VICTORIAN LADIES' CHAIR, WALNUT KNEE-HOLE DESK, TEA WAGON, FOX FUR, LOT OF CUT GLASS, BRASS, PICTURES, FIGURE GROUPS, VASES AND WALNUT CEDAR CHESTS

174-PCE. CASE OF SHEFFIELD PLATE FLATWARE

FREE EVENING PARKING

ON VIEW 8.30 TO 5.30, 7.30 TO 9 P.M.

Maynard & Sons

Appraisers, Auctioneers and Liquidators Since 1902
1233 West Georgia St., Vancouver 5, MA 7278
4-5021 Since 1902 4-1821
Back at 733 Johnson Street

$100,000 Will Go To Victims' Families

VANCOUVER (CP) — Damages totalling $100,000 have been agreed on for the families of two Vancouver businessmen killed in the crash of a Pacific Western Airlines plane that did appear in 1956.

Under a settlement placed before Chief Justice Sherwood Lett in B.C. Supreme Court yesterday, the widow and three children of David Milton Owen will receive $75,000, and the widow and two children of former Victorian Lt.-Col. MacGregor Macintosh, $25,000.

Mr. Owen and Lt.-Col. Macintosh were two of five persons aboard a PWA plane that disappeared on a flight from Kemano to Kitimat, B.C. A.D.

Mr. Owen was a partner in a city law firm and deputy chairman of the Vancouver School Board.

Lt.-Col. Macintosh was an industrial consultant and former Progressive Conservative whip in the B.C. legislature.

LT.-COL. MACGREGOR MACINTOSH
. . . money for widow

Water Reveals
Whisky's true flavour

Water (plain or sparkling) is your most reliable guide to the whole truth about any whisky. Water adds nothing, detracts nothing, but reveals a whisky's true natural flavour and bouquet.

100 YEARS OF INTEGRITY, EXTRAORDINARY & UNSURPASSED

Seagram's "83"
Canadian Whisky

Distillers Since 1857

This advertisement is not published or displayed by the Liquor Control Board or by the Government of British Columbia.

Professor to Speak On Japanese Culture

Themes in Japanese culture will be discussed by Professor R. P. Dore of UBC in the Art Gallery at 8.30 p.m. Thursday.

WORMS
MAY BE
A FAMILY AFFAIR

Tidgeting, nose-picking and a terrifying social life can affect millions upon of Pin Worms — ugly parasites that medical experts say infest one out of every three persons — causing nervous irritation for the victims and not knowing it.

To get rid of these ugly pests — whether they are Pin Worms or Round Worms they live and multiply. And that's exactly what Jayne's Vermifuge does — kills Pin Worms quickly and easily. Then a gentle laxative flushes them out in a special manner and you are free of them.

For your own sake and the health of your children and loved ones, ask your druggist for Jayne's Vermifuge. Jayne's is the very first night of Pin Worms. For over established 100 years, Jayne's is the most popular and often spread through entire families.

Be sure to ask your druggist for Jayne's, famous for over two-score for over one hundred years.

THE PIN WORMS JAYNE'S VERMIFUGE

Five Face 117 Counts Of Vote-List Padding

TORONTO (CP) — RCMP Hockey League player and Tuesday swore out warrants to member of Parliament, was a charge 117 counts on 117 liberal worker during the same charges of wholesale padding of voters' lists in the June 10 federal election in Toronto St. Paul's.

The charges, arising out of an inquiry into reported irregularities, include perjury, forgery, uttering and giving false testimony.

Named were Nora Conacher, 38 charges; Thomas Middleton, also known as Frank Curtis, 32 charges; George Ewing, 12 charges; Bernice Price 18 charges; and Kathleen Vollum, 17 charges.

PUBLIC HEARING

Chief Justice McRuer of Ontario Supreme Court conducted a public hearing last summer to investigate claims the voters' list had been padded. He then reported to Chief Electoral Officer Nelson Castonguay.

Mr Castonguay tabled a report in Parliament in October in which he said court action would be taken against several Toronto people for alleged offences under the Canada Elections Act.

Miss Conacher, sister to the late Lionel Conacher, National

SPCA Bid Accepted

offer of the Society for Prevention of Cruelty to Animals, to take over pound service in Oak Bay starting in the early part of 1958, was accepted Monday by Oak Bay council.

They, along with Miss Price, an Credit, James H. Rooney, Liberal Speaker D. Roland Michener, a acquaintance of Miss Conacher, erai and Margot Thompson, or's testified at the hearing. C.C.F. in the election.

Another proof achievement of ALBERTA DISTILLERS, LIMITED

This advertisement is not published or displayed by the Liquor Control Board or by the Government of British Columbia

Star Boosts Price

TORONTO (CP)—The Star announced its street-sale price will be doubled to 10 cents from five cents, effective Monday, Dec. 9.

The rate for home delivery will be increased to 55 cents a week from 35 cents at the same time.

The Star said the higher price Cost of a single issue has been five cents since April, 1952. Before that it was three cents. Last April The Star raised its home delivery rate to 35 cents from 30.

The Star story says: "It is now generally accepted belief in the newspaper industry that the 10-cent price will soon be general in Canadian newspapers.

RUSSEL PURSE
General Manager

COLM O'SHEA
Commercial Manager

On the first anniversary of CHEK TV Mr. David M. Armstrong, president, takes pleasure in announcing the appointment of two new executives to Victoria's growing television station. Mr. Furse of Los Angeles, California, entered the television business at its commercial conception immediately after World War II, becoming co-founder and Vice-President of the Academy of Television Arts & Sciences. Mr. Furse has served as a top television executive for ABC and CBS television networks as well as television consultant for major Hollywood picture companies. Mr. Furse left CBS to establish a television consultant firm which he continues to head in addition to his other business associations. Mr. O'Shea, born in Dublin, Ireland, comes most recently from Toronto, Ontario, where he served as Director of Film Sales for M.C.A. Canada Ltd. Previous to that Mr. O'Shea was associated with the Television time sales division of All-Canada Television

Muttnik Lands In Victoria!!

AT THE BAY

The latest report from the toy front is that "Muttnik" has arrived at the BAY and that all the children will be wanting to own one of their own. This Muttnik has a handsome plush collie in a plastic sphere. See it in the BAY'S Toyville, 4th. Floor, today for only 3.98

Hudson's Bay Company.
INCORPORATED 2ND MAY 1670

• Shop Wednesday 9 a.m. to 12 noon. • Dial 5-1311

Here's your passbook for a Merry Christmas

Join our 1958 Christmas Club NOW and this little book will MAKE you save!

Ask for a Christmas Club coupon book at your nearest branch of The Canadian Bank of Commerce. Make a small deposit — according to *your* plan — then one every second week. The coupon book acts as your reminder to save and you will get a welcome cheque in good time for Christmas needs.

CHOOSE THE PLAN TO SUIT YOUR NEEDS

You make 25 deposits one every second week of	At the end of 50 weeks you get a cheque for
$1	$25
$2	$50
$5	$125
$10	$250
$20	$500

Don't delay — join our 1958 Christmas Club to-day at any branch of

THE CANADIAN BANK OF COMMERCE
765 BRANCHES ACROSS CANADA READY TO SERVE YOU
6 BRANCHES IN GREATER VICTORIA